

SAN BERNARDINO VALLEY COLLEGE

Ref Sec Days Time Type/Units Rm Instructor

SUMMER 2005 CLASS SCHEDULE

Ref Sec Days Time Type/Units Rm Instructor

ACADEMIC ADVANCEMENT

ACAD 100 Strategies for College Success 1.00 Unit

Introduces student to college services, procedures, policies, opportunities, and survival skills.

Associate Degree Applicable

Course credit transfers to CSU for elective credit only.

3000 01 MTWTH 08:00a-10:15a LEC 1.00 LIB109 Angelo,D

Note: Ref. No. 3000 - 2 week class: 06/20 - 06/30

3002 02 MTWTH 11:00a-01:15p LEC 1.00 LIB109 Angelo,D

Note: Ref. No. 3002 - 2 week class: 06/20 - 06/30

3004 03 TTH 08:00a-09:20a LEC 1.00 C133 Strine,M

Note: Ref. No. 3004 - 6 week class: 06/20 - 07/28

3006 04 TTH 11:00a-12:20p LEC 1.00 NH252 Uminski,K

Note: Ref. No. 3006 - 6 week class: 06/20 - 07/28

3010 06 MTWTH 06:00p-08:15p LEC 1.00 LIB109 Greyraven,R

Note: Ref. No. 3010 - 2 week class: 06/20 - 06/30

3008 05 ARR LEC 1.00 Strine,M

Note: Ref. No. 3008 - 6 week class: 06/20 - 07/28



NOTE: Participation in this online class requires that students have access to a computer that is connected to the Internet and has a CD-ROM drive and sound output (speakers or headphones).

ACAD 910X4 Vocational Basic Skills Enhancement 3.00 Units

A self-paced, open-entry computer-assisted review and practice of basic skills activities in mathematics, reading, writing, English as a second language, GED materials and applied computational and verbal skills.

Graded on Credit/No Credit basis only.

Not Applicable to the Associate Degree

Note: ACAD 910X4 may be taken 4 times

Note: These computer-assisted self-paced courses are taught in the Academic Advancement Lab (LA 206). Open entry/open exit means that you may begin these courses at any time. A mandatory orientation meeting will provide you with computer use basics and a specific program of study developed just for you. Call (909) 384-8588 for more information.

Note: 7 week class: 06/13 - 07/28

ACCOUNTING

ACCT 010 Bookkeeping 3.00 Units

Fundamentals of bookkeeping, such as recording transactions and use of controlling accounts and related schedules. Practice in opening, adjusting and closing various professional sets of books.

Associate Degree Applicable

3014 01 MTWTH 11:00a-01:15p LEC 3.00 LA209 Zoumbos,N

Note: Ref. No. 3014 - 6 week class: 06/20 - 07/28

ACCT 200 Principles of Accounting I 4.00 Units

Development of the basic principles applicable to the general accounting process including transaction analysis, statement preparation and analysis, payroll, revenue recognition, and user analysis.

Associate Degree Applicable

Course credit transfers to CSU.

Limited transfer to UC; contact a counselor for details.

CAN (California Articulation Number) BUS 2

DEPARTMENTAL ADVISORY: BUSCAL 050 or ACCT 010.

3016 01 MTWTH 08:00a-10:50a LEC 4.00 LA209 Zoumbos,N

Note: Ref. No. 3016 - 6 week class: 06/20 - 07/28

ADMINISTRATION OF JUSTICE

ADJUS 101 Introduction to Administration of Justice 3.00 Units

Philosophy and history of the criminal justice system, including the roles, function of the local, state and federal jurisdictions. The roles, functions and interrelationships among law enforcement agencies, courts and corrections. Crime causation, correctional theory, analysis, and the social impact of crime.

Associate Degree Applicable

Course credit transfers to both CSU and UC.

CAN (California Articulation Number) AJ 2

3018 01 MTWTH 08:00a-10:15a LEC 3.00 T101 Sousa,K

Note: Ref. No. 3018 - 6 week class: 06/20 - 07/28

ADJUS 102 Principles and Procedures of the Justice System 3.00 Units

A study of the role and responsibilities of each segment within the Administration of Justice System including a past, present, and future exposure to each subsystem.

Associate Degree Applicable

Course credit transfers to CSU.

3020 01 MTWTH 11:00a-01:15p LEC 3.00 T106 Peterson,F

Note: Ref. No. 3020 - 6 week class: 06/20 - 07/28

ADJUS 103 Concepts of Criminal Law 3.00 Units

History, philosophy and the development of U.S. criminal law. Introduction to common law, legal concepts and codes.

Associate Degree Applicable

Course credit transfers to both CSU and UC.

3022 01 MTWTH 08:00a-10:15a LEC 3.00 T103 Peterson,F

Note: Ref. No. 3022 - 6 week class: 06/20 - 07/28

**ACAD 100 is a required course for all
new full-time students.
ENROLL TODAY!**

SAN BERNARDINO VALLEY COLLEGE

Ref Sec Days Time Type/Units Rm Instructor

SUMMER 2005 CLASS SCHEDULERef Sec Days Time Type/Units Rm Instructor

AERONAUTICS

AERO 015 Basic Fundamentals of Aircraft Composite Structures**2.00 Units**

An introduction to aircraft composite structures including the manufacturing, uniqueness and strength and repair methods.

Associate Degree Applicable

3024 01 TWTH 06:00p-08:20p LEC 2.00 T106 Staff

Note: Ref. No. 3024 - 5 week class: 06/21 - 07/20

AMERICAN SIGN LANGUAGE

ASL 109 American Sign Language I**4.00 Units**

Develops communication skills in American Sign Language. Presents basic vocabulary and grammar of ASL with a review of the characteristics of the deaf community. Primary emphasis is on receptive abilities.

*Associate Degree Applicable**Course credit transfers to both CSU and UC.*

3284 01 MTWTH 08:00a-10:50a LEC 4.00 NH225B Elliott,N

Note: Ref. No. 3284 - 6 week class: 06/20 - 07/28

3286 02 MTWTH 11:00a-01:50p LEC 4.00 NH225B DeLa0,B

Note: Ref. No. 3286 - 6 week class: 06/20 - 07/28

3288 03 MTWTH 06:00p-08:50p LEC 4.00 NH225B Gravatt,F

Note: Ref. No. 3288 - 6 week class: 06/20 - 07/28

ASL 110 American Sign Language II**4.00 Units**

As part of the American Sign Language course sequence, ASL 110 is second in a series of four ASL courses designed for the student to develop proficiency in ASL usage. The course continues to stress the development of basic conversational skills with emphasis on expanding vocabulary and expressive skills. Course content for ASL 110 is comprised of four basic categories: cultural awareness, grammatical features, vocabulary development, and conversational skills.

*Associate Degree Applicable**Course credit transfers to both CSU and UC.**PREREQUISITE: ASL 109.*

3290 01 MTWTH 06:00p-08:50p LEC 4.00 NH223B Staff

Note: Ref. No. 3290 - 6 week class: 06/20 - 07/28

Students failing to attend the first class session may be dropped by the instructor and their place given to a student who would like to add the class.

ANTHROPOLOGY

ANTHRO 102 Cultural Anthropology**3.00 Units**

The focus is on human behavior and examines selected topics that cover the range of cultural phenomena including material culture, social organization, and religion.

*Associate Degree Applicable**Course credit transfers to both CSU and UC.**CAN (California Articulation Number) ANTH 4*

3026 01 MTWTH 11:00a-01:15p LEC 3.00 HLS145 Olson,G

Note: Ref. No. 3026 - 6 week class: 06/20 - 07/28

3028 02 MW 05:30p-10:00p LEC 3.00 HLS145 Mazur-Stommen

Note: Ref. No. 3028 - 6 week class: 06/20 - 07/28

ANTHRO 106 Physical Anthropology**3.00 Units**

The systematic study of humans as biological organisms including our place in nature, modern biological diversity including race, and the future prospects for the human species.

*Associate Degree Applicable**Course credit transfers to both CSU and UC.**CAN (California Articulation Number) ANTH 2*

3030 01 MTWTH 08:00a-10:15a LEC 3.00 HLS145 Olson,G

Note: Ref. No. 3030 - 6 week class: 06/20 - 07/28

ART

ART 100 Art History: The Stone Age to the Middle Ages**3.00 Units**

A survey of Western art from the Stone Age to the Middle Ages including the art of Egypt, Greece, and the Aegean; and Roman, early Christian, Islamic, early Medieval, and Gothic art.

*Associate Degree Applicable**Course credit transfers to both CSU and UC.**CAN (California Articulation Number) ART 2*

3032 01 MTWTH 12:00p-02:15p LEC 3.00 ART11 Morin,D

Note: Ref. No. 3032 - 6 week class: 06/20 - 07/28

ART 102 Art History: The Renaissance to Present**3.00 Units**

Presents a survey of Western art from the Renaissance through the 20th Century. Topics covered include 15th and 16th century Italian art; Renaissance and Baroque art; the Rococo movement; Romanticism; Realism; Impressionism; Cubism; Surrealism and other styles of the 19th and 20th centuries.

*Associate Degree Applicable**Course credit transfers to both CSU and UC.**CAN (California Articulation Number) ART 4*

3034 01 MTWTH 09:00a-11:15a LEC 3.00 ART11 White,C

Note: Ref. No. 3034 - 6 week class: 06/20 - 07/28

SAN BERNARDINO VALLEY COLLEGE

Ref Sec Days Time Type/Units Rm Instructor

SUMMER 2005 CLASS SCHEDULE

Ref Sec Days Time Type/Units Rm Instructor

ART 103 Art Appreciation 3.00 Units

A multicultural exploration of the form and content of two- and three-dimensional art. Topics include: function of art in a society; the artists' language; techniques employed in creating painting, sculpture and other media; overview of the history of art.

Associate Degree Applicable

Course credit transfers to CSU.

Limited transfer to UC; contact a counselor for details.

3036 01 MTWTH 04:30p-06:45p LEC 3.00 ART11 White,C
Note: Ref. No. 3036 - 6 week class: 06/20 - 07/28

ART 110 History of American Cinema 3.00 Units

Covers the history and cultural influences of the American Cinema, including the origins of the motion picture, the rise and dominance of Hollywood, the decline of the Studio Era, and the emergence of the independent film.

Associate Degree Applicable

Course credit transfers to both CSU and UC.

3038 01 M 04:30p-06:50p LEC 3.00 LA100 Flood,S
06/20/05
M 04:30p-06:50p LEC LA100 Flood,S
06/27/05
 M 04:30p-06:50p LEC LA100 Flood,S
07/11/05
M 05:30p-06:50p LEC LA100 Flood,S
07/18/05
M 04:30p-06:50p LEC LA100 Flood,S
07/25/05

Note: Ref. No. 3038 - 6 week class: 06/20 - 07/28

NOTE: This course is an online computer course which requires students to have access to a computer that is connected to the Internet, has a CD-ROM drive, and has sound output (speakers or headphones). Students are also to view a total of five films over the semester. Please see the Distributed Education section of this schedule for more detailed information.

3040 02 M 07:00p-09:20p LEC 3.00 LA100 Flood,S
06/20/05
M 07:00p-09:20p LEC LA100 Flood,S
06/27/05
 M 07:00p-09:20p LEC LA100 Flood,S
07/11/05
M 07:00p-09:20p LEC LA100 Flood,S
07/18/05
M 07:00p-09:20p LEC LA100 Flood,S
07/25/05

Note: Ref. No. 3040 - 6 week class: 06/20 - 07/28

NOTE: This course is an online computer course which requires students to have access to a computer that is connected to the Internet, has a CD-ROM drive, and has sound output (speakers or headphones). Students are also to view a total of five films over the semester. Please see the Distributed Education section of this schedule for more detailed information.

ART 124X4 Drawing 3.00 Units

A progressive study of the analysis and investigation of form, space, and concept using a variety of materials, such as charcoal, ink, pencil, tempera, collage, and mixed media.

Associate Degree Applicable

Course credit transfers to both CSU and UC.

CAN (California Articulation Number) ART 8

Note: ART 124X4 may be taken 4 times

3042 01 MTWTH 08:00a-09:20a LEC 3.00 ART8 Rosa!es,D
MTWTH 09:30a-11:45a LAB ART8 Rosa!es,D

Note: Ref. No. 3042 - 6 week class: 06/20 - 07/28

ART 126X4 Painting 3.00 Units

A progressive study of the fundamentals of painting including techniques of composition, color, mixing, spatial relationships, and imagery.

Associate Degree Applicable

Course credit transfers to both CSU and UC.

CAN (California Articulation Number) ART 10

Note: ART 126X4 may be taken 4 times

3044 01 MTWTH 12:00p-01:20p LEC 3.00 ART10 White,C
MTWTH 01:30p-03:45p LAB ART10 White,C

Note: Ref. No. 3044 - 6 week class: 06/20 - 07/28

ART 148 Beginning Computer Graphics 3.00 Units

Focuses on desktop publishing and photographic digital imaging. Skills such as layout, page design, and scanning and photographic are practiced.

Associate Degree Applicable

Course credit transfers to both CSU and UC.

3046 01 MTWTH 12:00p-01:20p LEC 3.00 ART1 Wallace,S
MTWTH 01:30p-03:45p LAB ART1 Wallace,S

Note: Ref. No. 3046 - 6 week class: 06/20 - 07/28

ART 149 Intermediate Computer Graphics 3.00 Units

Focuses photographic digital imaging and manipulation. Skills such as scanning, photographic correction and combining photographic images are practiced. Projects will involve creating computer-generated images, integrating type, and inserting objects and a variety of material into photographs.

Associate Degree Applicable

Course credit transfers to CSU.

PREREQUISITE: ART 148

3050 01 MTWTH 12:00p-01:20p LEC 3.00 ART1 Wallace,S
MTWTH 01:30p-03:45p LAB ART1 Wallace,S

Note: Ref. No. 3050 - 6 week class: 06/20 - 07/28

ART 212X4 Ceramics 3.00 Units

A progressive study of the fundamentals of ceramics including hand-building techniques, use of the potter's wheel, and methods of decorating and glazing.

Associate Degree Applicable

Course credit transfers to both CSU and UC.

CAN (California Articulation Number) ART 6

Note: ART 212X4 may be taken 4 times

3054 01 MTWTH 08:00a-09:20a LEC 3.00 ART3 Stewart,J
MTWTH 09:30a-11:45a LAB ART3 Stewart,J

Note: Ref. No. 3054 - 6 week class: 06/20 - 07/28

ART 270X4 Design in Glass 3.00 Units

A progressive study of glass-working techniques including designing and producing sculptural forms in kiln-fired glass; shallow relief slumping; three-dimensional relief using molds; and solid glass casting.

Associate Degree Applicable

Course credit transfers to CSU.

Note: ART 270X4 may be taken 4 times

3056 01 MTWTH 12:00p-01:20p LEC 3.00 ART2 Reed,K
MTWTH 01:30p-03:45p LAB ART2 Reed,K

Note: Ref. No. 3056 - 6 week class: 06/20 - 07/28

SAN BERNARDINO VALLEY COLLEGE

Ref Sec Days Time Type/Units Rm Instructor

SUMMER 2005 CLASS SCHEDULE

Ref Sec Days Time Type/Units Rm Instructor

AUTOMOTIVE

For tool and equipment check out, all lab classes listed in this department require a valid California Driver's License or California Identification Card.

Students shall provide their own safety glasses. Safety glasses are required of all Automotive students and must be worn at all times during lab hours.

AUTO 044X3 Automotive Body Repairing and Refinishing 4.00 Units

Theory and practical experience in auto collision damage repair and shop safety, with a focus on automotive construction, regulations, surface preparation, basic spray painting, and detailing.

Associate Degree Applicable

Note: AUTO 044X3 may be taken 3 times

3058	01	MTWTH	07:30a-08:59a	LEC	4.00	T118	Loera,M
		MTWTH	09:00a-11:50a	LAB		T118	Loera,M

Note: Ref. No. 3058 - 6 week class: 06/20 - 07/28

AUTO 056 Auto Heating and Air Conditioning 4.00 Units

Principles of automotive air conditioning and heating systems. Detail topics include repairing and replacing all components, diagnosis of both manual and automatic heater and air conditioning systems.

Associate Degree Applicable

3060	01	MTWTH	08:00a-10:10a	LEC	4.00	T102	Wilson,D
		MTWTH	10:11a-12:20p	LAB		T117A	Wilson,D

Note: Ref. No. 3060 - 6 week class: 06/20 - 07/28

AUTO 084 General Automotive Technology 4.00 Units

Introduction to the field of automotive and diesel technology for students who have had no previous training in automotive and diesel operation, maintenance and repair, or theory.

(Formerly AUTO-084X4)

Associate Degree Applicable

3062	01	MTWTH	08:00a-10:10a	LEC	4.00	T105	Hinrichs,G
		MTWTH	10:11a-12:20p	LAB		T116A	Hinrichs,G

Note: Ref. No. 3062 - 6 week class: 06/20 - 07/28

BIOLOGY**BIOL 050 Anatomy and Physiology 4.00 Units**

Introduction to the elementary principles of human anatomy and physiology, designed for non-majors.

Associate Degree Applicable

3064	01	MTWTH	08:00a-10:50a	LEC	4.00	HLS134	Baldwin,D
------	----	-------	---------------	-----	------	--------	-----------

Note: Ref. No. 3064 - 6 week class: 06/20 - 07/28

3066	02	MTWTH	06:00p-08:50p	LEC	4.00	HLS134	Staff
------	----	-------	---------------	-----	------	--------	-------

Note: Ref. No. 3066 - 6 week class: 06/20 - 07/28

BIOL 100 General Biology 4.00 Units

Introductory course for non-majors emphasizing basic biological concepts and scientific processes, including characteristics of living organisms, reproduction, metabolism, evolution, and ecological interactions.

Associate Degree Applicable

Course credit transfers to CSU.

Limited transfer to UC; contact a counselor for details.

3068	01	MTWTH	10:30a-12:45p	LEC	4.00	C133	Ghaffari,M
		MTWTH	08:00a-10:15a	LAB		HLS245	Ghaffari,M

Note: Ref. No. 3068 - 6 week class: 06/20 - 07/28

3070	02	MTWTH	10:30a-12:45p	LEC	4.00	C133	Ghaffari,M
		MTWTH	01:00p-03:14p	LAB		HLS245	Ghaffari,M

Note: Ref. No. 3070 - 6 week class: 06/20 - 07/28

3072	03	MTWTH	05:30p-07:44p	LEC	4.00	HLS135	DeBeaubien,C
		MTWTH	03:15p-05:30p	LAB		HLS235	DeBeaubien,C

Note: Ref. No. 3072 - 6 week class: 06/20 - 07/28

3074	04	MTWTH	05:30p-07:44p	LEC	4.00	HLS135	DeBeaubien,C
		MTWTH	07:45p-10:40p	LAB		HLS235	DeBeaubien,C

Note: Ref. No. 3074 - 6 week class: 06/20 - 07/28

BIOL 220 Laboratory Preparation in Biology 1.00 Unit

Practical laboratory techniques designed to acquaint students with methods of collection and preparation of common materials used in the biology laboratory. Prior to registration, a contract must be prepared. See instructor for details.

Associate Degree Applicable

Course credit transfers to CSU for elective credit only.

PREREQUISITE: BIOL 100 or BIOL 201.

3076	01	ARR	9 HRS/WK	DIR	1.00	HLS213	Greyraven,R
------	----	-----	----------	-----	------	--------	-------------

Note: Ref. No. 3076 - 6 week class: 06/20 - 07/28

BIOL 251 Human Anatomy and Physiology II 4.00 Units

The second semester of a two-semester presentation of anatomy and physiology with an emphasis on body homeostasis, human musculature, and gross anatomy, using the cat as a dissection model.

Associate Degree Applicable

Course credit transfers to CSU.

Limited transfer to UC; contact a counselor for details.

PREREQUISITE: BIOL 250.

3078	01	MTWTH	11:00a-01:15p	LEC	4.00	HLS134	Michaelis,K
		MTWTH	01:30p-03:45p	LAB		HLS230	Michaelis,K

Note: Ref. No. 3078 - 6 week class: 06/20 - 07/28

BIOL 260 Human Anatomy 4.00 Units

A comprehensive laboratory in human anatomy organized to explore the body regionally and systemically; oriented toward gross anatomy with extensive dissection of the cat.

Associate Degree Applicable

Course credit transfers to CSU.

Limited transfer to UC; contact a counselor for details.

CAN (California Articulation Number) BIOL 10

3080	01	MTWTH	10:30a-12:44p	LEC	4.00	HLS222	Staff
		MTWTH	12:45p-03:00p	LAB		HLS222	Staff

Note: Ref. No. 3080 - 6 week class: 06/20 - 07/28

SAN BERNARDINO VALLEY COLLEGE

Ref Sec Days Time Type/Units Rm Instructor

SUMMER 2005 CLASS SCHEDULE

Ref Sec Days Time Type/Units Rm Instructor

BIOL 270 Microbiology 5.00 Units

A formal introduction to the principles of microbiology and immunology. The pathogenesis of and immunity to infectious diseases is covered.

Associate Degree Applicable

Course credit transfers to both CSU and UC.

CAN (California Articulation Number) BIOL 14

PREREQUISITES: BIOL 250 or BIOL 260 or BIOL 261 or BIOL 201 or BIOL 102; and CHEM 101.

DEPARTMENTAL ADVISORY: Reading skills at the 12th grade level and ENGL 101 and entry-level writing skills.

3082 01 MTWTH 12:00p-01:40p LEC 5.00 C106 Thrush,G
MTWTH 08:00a-11:15a LAB HLS218 Thrush,G
Note: Ref. No. 3082 - 8 week class: 06/06 - 07/28

BUSINESS ADMINISTRATION

BUSAD 100 Introduction to Business 3.00 Units

Introduction to the fundamental concepts of business in a changing world. Includes an overview of such areas as economic systems, management, marketing, accounting, finance, ethics, ownership, organization of business, the legal aspects and regulation of business, as well as globalization.

Associate Degree Applicable

Course credit transfers to both CSU and UC.

3084 01 MTWTH 08:00a-10:15a LEC 3.00 HLS232 Assumma,M
Note: Ref. No. 3084 - 6 week class: 06/20 - 07/28
3086 02 MW 05:30p-10:00p LEC 3.00 NH202A Assumma,M
Note: Ref. No. 3086 - 6 week class: 06/20 - 07/28

BUSAD 103 Marketing Principles 3.00 Units

Management-oriented course which includes principles and methods of marketing as practiced by all successfully managed business firms.

Associate Degree Applicable

Course credit transfers to CSU.

3088 01 MTWTH 11:00a-01:15p LEC 3.00 HLS232 Assumma,M
Note: Ref. No. 3088 - 6 week class: 06/20 - 07/28

BUSAD 112 Principles of Retailing 3.00 Units

The role of retailing in serving the needs of the community with analysis of consumer needs, store locations, financial requirements and legal processes of starting a retail operation.

Associate Degree Applicable

Course credit transfers to CSU.

3089 01 TH 05:30p-09:20p LEC 3.00 SBTF Staff
Note: Ref. No. 3089 - 12 week class: 05/26 - 08/11

BUSINESS CALCULATIONS

BUSCAL 050 Quantitative Methods in Business 3.00 Units

This introductory course includes business applications of fractions, decimals, and percents; the use of pocket calculation to solve business applications; and an introduction to solving one-variable linear equations.

Associate Degree Applicable

DEPARTMENTAL ADVISORY: MATH 952.

3090 01 M 05:30p-09:50p LEC 3.00 SBTF Staff
Note: Ref. No. 3090 - 12 week class: 05/23 - 08/08

NOTE: This class will not meet May 30 and July 4, but WILL meet on Tuesday, July 5 and Tuesday, July 12.

NOTE: Ref. No. 3090 will be held at the Stater Bros. Training Facility, 1055 Bloomington Avenue, Bloomington.

BUSCAL 208 Business and Economics Statistics 4.00 Units

A review of statistical methods commonly used in business and economics including measures of central tendency, measures of dispersion and skewness, probability, statistical inferences, and inferences, and correlation analysis.

This course is also offered as ECON-208.

Associate Degree Applicable

Course credit transfers to CSU.

Limited transfer to UC; contact a counselor for details.

PREREQUISITE: MATH 095.

3092 01 MTWTH 08:00a-10:50a LEC 4.00 C106 Dulgeroff,J
Note: Ref. No. 3092 - 6 week class: 06/20 - 07/28

CHEMISTRY

CHEM 101 Introductory Chemistry 4.00 Units

A study of the physical and chemical properties of common elements and compounds, the metric system, atomic structure, the periodic table, ionization, and an introduction to organic and biochemistry.

Associate Degree Applicable

Course credit transfers to CSU.

Limited transfer to UC; contact a counselor for details.

CAN (California Articulation Number) CHEM 6

PREREQUISITE: MATH 090

3094 01 MTWTH 10:30a-12:45p LEC 4.00 C129 Echegoyen,A
MTWTH 08:00a-10:15a LAB C215 Echegoyen,A

Note: Ref. No. 3094 - 6 week class: 06/20 - 07/28

3096 02 MTWTH 10:30a-12:45p LEC 4.00 C129 Echegoyen,A
MTWTH 01:00p-03:15p LAB C215 Echegoyen,A

Note: Ref. No. 3096 - 6 week class: 06/20 - 07/28

3100 03 MTWTH 05:30p-07:44p LEC 4.00 C129 Kimbrough,P
MTWTH 02:00p-04:15p LAB C203 Kimbrough,P

Note: Ref. No. 3100 - 6 week class: 06/20 - 07/28

3098 04 MTWTH 05:30p-07:44p LEC 4.00 C129 Kimbrough,P
MTWTH 07:45p-10:00p LAB C203 Stephenson,J

Note: Ref. No. 3098 - 6 week class: 06/20 - 07/28

Is there a prerequisite for the class you are planning to take? See a Counselor!

SAN BERNARDINO VALLEY COLLEGE

Ref Sec Days Time Type/Units Rm Instructor

SUMMER 2005 CLASS SCHEDULE

Ref Sec Days Time Type/Units Rm Instructor

CHEM 104 Introduction to Organic Chemistry and Biochemistry 4.00 Units

An introduction to the structure, bonding and typical chemical properties of the different classes of organic compounds and bio-molecules.

Associate Degree Applicable

Course credit transfers to CSU.

Limited transfer to UC; contact a counselor for details.

CAN (California Articulation Number) CHEM 8

PREREQUISITE: CHEM 101.

3102 01 MTWTH 05:30p-07:44p LEC 4.00 C214 Kupecz,K
MTWTH 07:45p-10:00p LAB C214 Kupecz,K

Note: Ref. No. 3102 - 6 week class: 06/20 - 07/28

CHILD DEVELOPMENT**CD 100 Introduction to Child Development 3.00 Units**

Introduction to the field of children's studies designed to familiarize students with the profession, philosophy and principles of caring for children in a variety of settings.

Associate Degree Applicable

Course credit transfers to CSU.

3104 01 MTWTH 10:30a-12:45p LEC 3.00 NH304 Knight,D

Note: Ref. No. 3104 - 6 week class: 06/20 - 07/28

CD 105 Child Growth and Development 3.00 Units

Growth and development of children from the prenatal period through adolescence; with an emphasis on individual, physical, cognitive, and socioemotional needs of children. Practical experience observing and interacting with children.

Associate Degree Applicable

Course credit transfers to CSU.

Limited transfer to UC; contact a counselor for details.

CAN (California Articulation Number) FCS 14

3106 01 MTWTH 08:00a-10:15a LEC 3.00 NH249 Wallick,A

Note: Ref. No. 3106 - 6 week class: 06/20 - 07/28

3108 02 MTWTH 10:30a-12:45p LEC 3.00 NH249 Wallick,A

Note: Ref. No. 3108 - 6 week class: 06/20 - 07/28

3110 03 MW 05:15p-09:50p LEC 3.00 NH304 Diehl-Hope,S

Note: Ref. No. 3110 - 6 week class: 06/20 - 07/28

CD 126 The Child, Family, and the Community 3.00 Units

Essentials and principles of preschool programs as they relate to the child, parent and teacher with emphasis on the interactions among the child, family and the community.

Associate Degree Applicable

Course credit transfers to CSU.

DEPARTMENTAL ADVISORY: CD 105.

3112 01 MTWTH 01:30p-03:45p LEC 3.00 NH304 Knight,D

Note: Ref. No. 3112 - 6 week class: 06/20 - 07/28

CD 198 Child Development Work Experience 2.00 Units

Supervised training in the form of on the job employment that will enhance the student's educational goals. The student's major and job must match. Students work 5-20 hours per week to earn units using the following formula: for paid work, 75 hours = 1 unit; for volunteer work, 60 hours = 1 unit. Students may earn a total of 16 units toward graduation in Work Experience 198 courses. Students MUST be working for pay or volunteer before registering for a Work Experience class. NOTE: Only one section of Work Experience may be taken during a semester.

Associate Degree Applicable

Course credit transfers to CSU for elective credit only.

3114 01 ARR 28 HRS/WK WRKEX 2.00 NH252 Martin,J

Note: Ref. No. 3114 - 6 week class: 06/20 - 07/28

3116 02 ARR 40 HRS/WK WRKEX 3.00 NH252 Martin,J

Note: Ref. No. 3116 - 6 week class: 06/20 - 07/28

NOTE: All students must attend an orientation meeting on Monday, June 20, 2005 at 1:00 p.m. in NH 252 or 5:00 p.m. in NH252.

CD 205X2 Child Growth and Development Laboratory 4.00 Units

A supervised experience and participation in a group program for pre-school children at the SBVC Child Development Center. Emphasis is on curriculum planning and evaluation, discipline, guidance techniques, instructional method, cooperative relationships with staff, parents, children and professional ethics.

Associate Degree Applicable

Course credit transfers to CSU.

Note: CD 205X2 may be taken 2 times

PREREQUISITE: CD 105.

3118 01 MW 01:00p-03:15p LEC 4.00 NH249 Ward,D

ARR 25 HRS/WK LAB CDB Ward,D

Note: Ref. No. 3118 - 6 week class: 06/20 - 07/28

NOTE: Students must have TB clearance and 25 hours per week arranged at the Child Development Center.

CD 210X2 Infant Growth and Development Laboratory 4.00 Units

This course is designed to provide child development students with a supervised teaching experience in an infant care setting. Students will be responsible for developing an appropriate individualized program for the infants in their care. The lecture will be devoted to techniques to enhance effectiveness and a discussion of the laboratory experience.

Associate Degree Applicable

Course credit transfers to CSU.

Note: CD 210X2 may be taken 2 times

PREREQUISITE/COREQUISITE: CD 185.

3120 01 MW 01:00p-03:15p LEC 4.00 NH249 Ward,D

ARR 25 HRS/WK LAB CDB Ward,D

Note: Ref. No. 3120 - 6 week class: 06/20 - 07/28

NOTE: Students must have TB clearance and 25 hours per week at the Child Development Center.

SAN BERNARDINO VALLEY COLLEGE

Ref Sec Days Time Type/Units Rm Instructor

SUMMER 2005 CLASS SCHEDULE

Ref Sec Days Time Type/Units Rm Instructor

COMPUTER INFORMATION TECHNOLOGY**CIT 010 Beginning Keyboarding 3.00 Units**

Fundamentals of keyboarding including operation of a standard keyboard by touch. Instruction and practice in formatting a variety of personal and business documents, such as letters, reports, and tables. Use of speed and accuracy drills designed to develop a keyboarding speed of 30 words per minute for five minutes. This is a combined Part I and Part II course students can complete in one semester.

*(Formerly OIS-100)**Associate Degree Applicable*

3122 01 MTWTH 01:30p-02:50p LEC 3.00 HLS231 A1-Husseini,M
 MTWTH 02:46p-04:55p LAB HLS231 A1-Husseini,M
 Note: Ref. No. 3122 - 6 week class: 06/20 - 07/28

CIT 100 Introduction to Personal Computers 3.00 Units

A survey course for the use of software tools such as word processing, spreadsheets, graphics, presentation and database using Microsoft Office which includes hands-on experience on PC compatible computers.

*Associate Degree Applicable**Course credit transfers to CSU.*

3124 01 MTWTH 08:00a-10:15a LEC 3.00 PS141 Powe11,R
 Note: Ref. No. 3124 - 6 week class: 06/20 - 07/28

3126 02 TTH 05:30p-10:00p LEC 3.00 HLS231 Powe11,R
 Note: Ref. No. 3126 - 6 week class: 06/20 - 07/28

CIT 101 Introduction to Computer Literacy 3.00 Units

An introductory computer survey course. Topics include computer terminology and concepts; computer hardware; the impact of computers on society and the work place; computer crime. Includes hands-on experience using Internet access, and an integrated software package such as Microsoft Office.

*(Formerly MIS-101)**Associate Degree Applicable**Course credit transfers to CSU.**Limited transfer to UC; contact a counselor for details.**CAN (California Articulation Number) BUS 6**DEPARTMENTAL ADVISORY: CIT 010 or CIT 008.*

3128 01 MTWTH 08:00a-10:15a LEC 3.00 HLS231 Vasquez,M
 Note: Ref. No. 3128 - 6 week class: 06/20 - 07/28

3130 02 MTWTH 11:00a-01:15p LEC 3.00 HLS231 A1-Husseini,M
 Note: Ref. No. 3130 - 6 week class: 06/20 - 07/28

3132 03 MW 05:30p-10:00p LEC 3.00 HLS231 Vasquez,M
 Note: Ref. No. 3132 - 6 week class: 06/20 - 07/28

CRIMINAL JUSTICE**AT THE SHERIFF'S ACADEMY**

For Criminal Justice classes offered on campus or at the Sheriff's Training Center at Glen Helen, see the Criminal Justice and Police off-campus section in this schedule or you may contact the Sheriff's Department at (909) 473-2695 or the Criminal Justice Division at SBVC at (909) 384-4431 for current information.

ECONOMICS**ECON 200 Introduction to Macroeconomics 3.00 Units**

Introduction to macroeconomic theory and the role of fiscal and monetary policies in economics, with emphasis on national economic problems.

*Associate Degree Applicable**Course credit transfers to both CSU and UC.**CAN (California Articulation Number) ECON 2*

3134 01 MTWTH 11:00a-01:15p LEC 3.00 NH223B Du1geroff,J
 Note: Ref. No. 3134 - 6 week class: 06/20 - 07/28

ECON 201 Principles of Microeconomics 3.00 Units

Introduction to microeconomic theory, including international economics, economic development, and comparative economic systems.

*Associate Degree Applicable**Course credit transfers to both CSU and UC.**CAN (California Articulation Number) ECON 4*

3136 01 MW 05:30p-10:00p LEC 3.00 PS265 Du1geroff,J
 Note: Ref. No. 3136 - 6 week class: 06/20 - 07/28

ECON 208 Business and Economics Statistics 4.00 Units

A review of statistical methods commonly used in business and economics including measures of central tendency; measures of dispersion and skewness; probability; statistical inferences; and correlation analysis.

*This course is also offered as BUSCAL-208.**Associate Degree Applicable**Course credit transfers to CSU.**Limited transfer to UC; contact a counselor for details.**PREREQUISITE: MATH 095*

3138 01 MTWTH 08:00a-10:50a LEC 4.00 C106 Du1geroff,J
 Note: Ref. No. 3138 - 6 week class: 06/20 - 07/28

BOLD print denotes evening classes

Sequence of English Courses at SBVC

Your placement within any of the sequences is dependent on the results of the SBVC Reading and English assessment process.
 (Contact a counselor for details and the Admissions Office for assessment dates.)

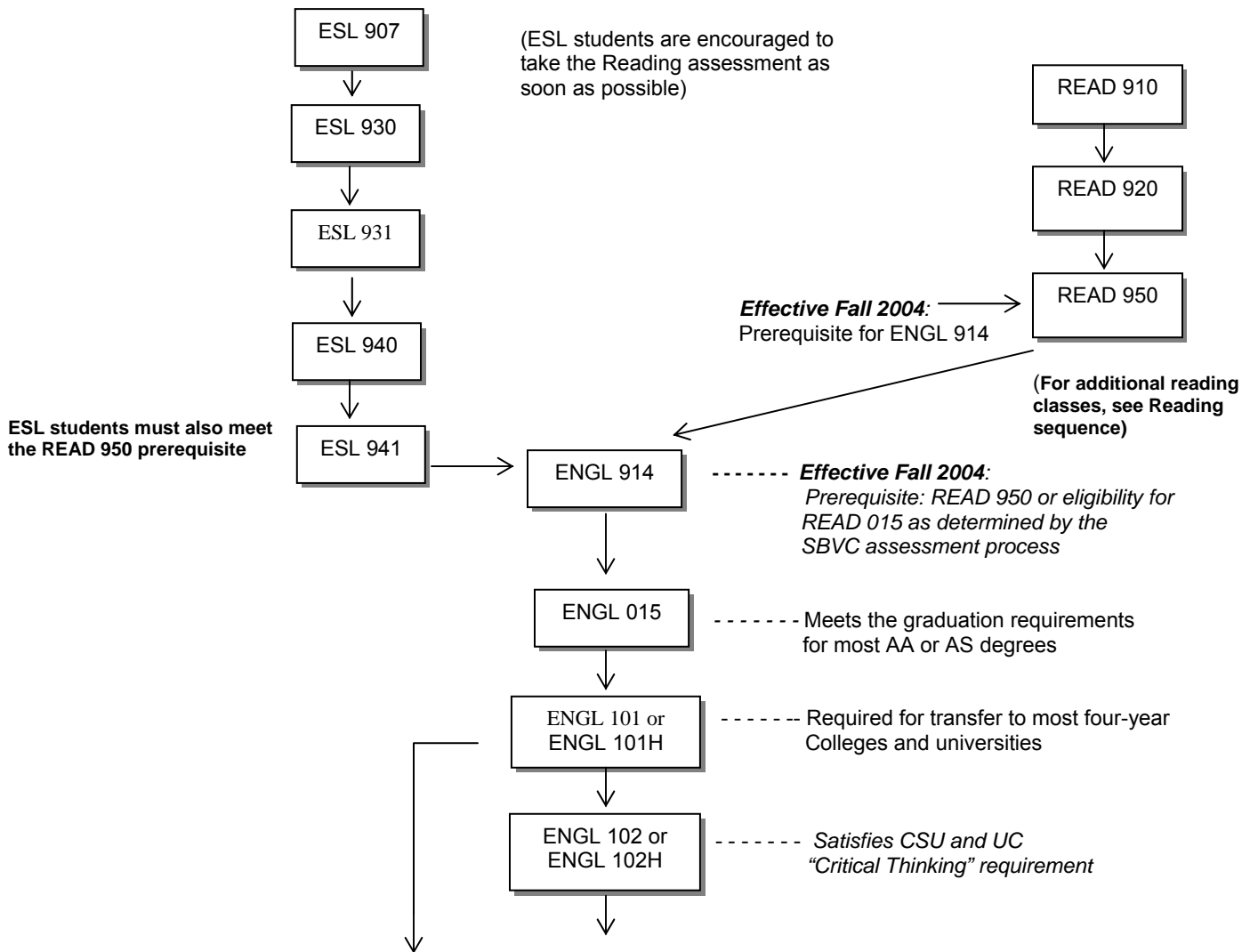

ADVANCED ENGLISH COURSES

Advanced English Courses: News Writing, Creating Writing, and Literature courses (ENGL 120 through ENGL 281) have a prerequisite of ENGL 101

- ENGL 120 Fundamentals of News Writing
- ENGL 122x4 Journalism Production
- ENGL 125x2 Literary Magazine Production
- ENGL 151 Freshman Composition and Literature
- ENGL 153 Literature and Film
- ENGL 155 Children's Literature
- ENGL 161 Women Writers—
- ENGL 163 Chicano Literature
- ENGL 165 African-American Literature
- ENGL 175 Literature and Religion of the Bible
- ENGL 232 Creative Writing
- ENGL 260 American Literature: to the Mid-1800s
- ENGL 261 American Literature: from the Mid-1800s to the Present
- ENGL 270 English Literature to the 18th Century
- ENGL 271 English Literature from the 18th Century to the Present
- ENGL 275 Shakespeare
- ENGL 280 World Literature to the 17th Century
- ENGL 281 World Literature from the 17th Century to the Present

SAN BERNARDINO VALLEY COLLEGE

Ref Sec Days Time Type/Units Rm Instructor

SUMMER 2005 CLASS SCHEDULE

Ref Sec Days Time Type/Units Rm Instructor

ELECTRICITY/ELECTRONICS**TECALC 950 Shop Calculations 3.00 Units**

A basic skill course designed as a review of whole numbers, fractions, decimals, problem solving methods, and practical measurements.

Not Applicable to the Associate Degree

3140 01 MW 01:00p-05:20p LEC 3.00 T101 Chatterjee,A
Note: Ref. No. 3140 - 6 week class: 06/20 - 07/28

ENGLISH**ENGL 015 Preparation for College Writing 4.00 Units**

A writing course designed to prepare students for ENGL 101. Primary focus on the development of the paragraph and short essay. Includes a review of grammar, sentence structure, and punctuation.

Associate Degree Applicable

PREREQUISITE: ENGL 914 or eligibility for ENGL 015 as determined through the SBVC assessment process.

3142 01 MTWTH 08:00a-10:50a LEC 4.00 HLS145 Slusser,M
Note: Ref. No. 3142 - 6 week class: 06/20 - 07/28
3144 02 MTWTH 08:00a-10:50a LEC 4.00 PS143 Perez,E
Note: Ref. No. 3144 - 6 week class: 06/20 - 07/28
3146 03 MTWTH 11:00a-01:50p LEC 4.00 HLS145 Slusser,M
Note: Ref. No. 3146 - 6 week class: 06/20 - 07/28
3148 04 MTWTH 02:00p-04:50p LEC 4.00 C106 Wolcott,B
Note: Ref. No. 3148 - 6 week class: 06/20 - 07/28
3150 05 MTWTH 06:00p-08:50p LEC 4.00 PS143 Wolcott,B
Note: Ref. No. 3150 - 6 week class: 06/20 - 07/28
3152 06 MTWTH 06:00p-08:50p LEC 4.00 LA102 Kennedy,D
Note: Ref. No. 3152 - 6 week class: 06/20 - 07/28

ENGL 101 Freshman Composition 4.00 Units

A writing course which emphasizes expository and argumentative essays. Includes reading and analysis of various forms of writing, instruction in library research and preparation of documented papers.

Associate Degree Applicable

Course credit transfers to CSU.

Limited transfer to UC; contact a counselor for details.

CAN (California Articulation Number) ENGL 2

PREREQUISITE: ENGL 015 or eligibility for ENGL 101 as determined through the SBVC assessment process.

3154 01 MTWTH 08:00a-10:50a LEC 4.00 NH223B Raja1a,D
Note: Ref. No. 3154 - 6 week class: 06/20 - 07/28
3156 02 MTWTH 08:00a-10:50a LEC 4.00 HLS135 Alexander,H
Note: Ref. No. 3156 - 6 week class: 06/20 - 07/28
3158 03 MTWTH 11:00a-01:50p LEC 4.00 PS143 Perez,E
Note: Ref. No. 3158 - 6 week class: 06/20 - 07/28
3160 04 MTWTH 06:00p-08:50p LEC 4.00 LA209 Rushing,K
Note: Ref. No. 3160 - 6 week class: 06/20 - 07/28
3162 05 MTWTH 06:00p-08:50p LEC 4.00 NH225A Loh Myers,S
Note: Ref. No. 3162 - 6 week class: 06/20 - 07/28

ENGL 102 Intermediate Composition and Critical Thinking 4.00 Units

Further work in the expository and argumentative essay with emphasis on the critical examination of literature and on analytical and explicatory writing.

Associate Degree Applicable

Course credit transfers to both CSU and UC.

PREREQUISITE: ENGL 101.

3164 01 MTWTH 08:00a-10:50a LEC 4.00 NH252 Lamore,J
Note: Ref. No. 3164 - 6 week class: 06/20 - 07/28
3166 02 MTWTH 06:00p-08:50p LEC 4.00 NH203 Espinoza,A
Note: Ref. No. 3166 - 6 week class: 06/20 - 07/28

ENGL 151 Freshman Composition and Literature 3.00 Units

Study of fiction, poetry, and drama with emphasis on the fundamental principles of literary criticism and interpretation.

Associate Degree Applicable

Course credit transfers to both CSU and UC.

CAN (California Articulation Number) ENGL 4

PREREQUISITE: ENGL 101.

3168 01 MTWTH 11:00a-01:15p LEC 3.00 HLS135 Alexander,H
Note: Ref. No. 3168 - 6 week class: 06/20 - 07/28

FAMILY & CONSUMER SCIENCE**FCS 162 Nutrition 3.00 Units**

Scientific concepts of nutrition relating to the functioning of nutrients in the basic life processes. Emphasis on individual needs, food sources of nutrients, current nutritional issues and diet analysis.

Associate Degree Applicable

Course credit transfers to CSU.

Limited transfer to UC; contact a counselor for details.

CAN (California Articulation Number) FCS 2

3170 01 MW 05:15p-09:50p LEC 3.00 NH249 Hope,A
Note: Ref. No. 3170 - 6 week class: 06/20 - 07/28

GEOGRAPHY**GEOG 110 Physical Geography 3.00 Units**

Basic physical elements of geography, especially climate, landforms, water, soils, native animal life and natural vegetation; their interrelationships and distribution.

Associate Degree Applicable

Course credit transfers to both CSU and UC.

CAN (California Articulation Number) GEOG 6

3172 01 MTWTH 08:00a-10:15a LEC 3.00 PS207 Heibel,T
Note: Ref. No. 3172 - 6 week class: 06/20 - 07/28
3174 02 MTWTH 06:00p-08:15p LEC 3.00 PS207 Croft,G
Note: Ref. No. 3174 - 6 week class: 06/20 - 07/28

Students failing to attend the first class session may be dropped by the Instructor and their place given to a student who would like to add the class.

SAN BERNARDINO VALLEY COLLEGE

Ref Sec Days Time Type/Units Rm Instructor

SUMMER 2005 CLASS SCHEDULE

Ref Sec Days Time Type/Units Rm Instructor

GEOG 111 Physical Geography Laboratory 1.00 Unit

Laboratory companion for various lecture courses in geography.

Associate Degree Applicable

Course credit transfers to CSU.

Limited transfer to UC; contact a counselor for details.

CAN (California Articulation Number) GEOG 6

COREQUISITE: GEOG 110 (May be taken previously)

3176 01 MTWTH 10:30a-12:45p LAB 1.00 PS207 Heibe1,T
Note: Ref. No. 3176 - 6 week class: 06/20 - 07/28

HEALTH EDUCATION

HEALTH 101 Health Education 3.00 Units

Health as a fundamental quality of human life, emphasizing the importance of participation in a positive health program for the individual and the community.

Associate Degree Applicable

Course credit transfers to CSU.

Limited transfer to UC; contact a counselor for details.

3178 01 MTWTH 11:00a-01:15p LEC 3.00 T103 Clauss,D
Note: Ref. No. 3178 - 6 week class: 06/20 - 07/28

HISTORY

HIST 100 United States History to 1877 3.00 Units

General survey of the history of the United States with an emphasis on political, economic, social, and cultural developments from the pre-Colonial period through the Civil War and Reconstruction period.

Associate Degree Applicable

Course credit transfers to both CSU and UC.

CAN (California Articulation Number) HIST 8

CAN (California Articulation Number) HIST SEQ B

3180 01 MTWTH 08:00a-10:15a LEC 3.00 HLS138 Hickerson,M
Note: Ref. No. 3180 - 6 week class: 06/20 - 07/28
3182 02 MTWTH 11:00a-01:15p LEC 3.00 HLS138 Hickerson,M
Note: Ref. No. 3182 - 6 week class: 06/20 - 07/28
3184 03 TTH 05:30p-10:00p LEC 3.00 HLS138 Cruz,A
Note: Ref. No. 3184 - 6 week class: 06/20 - 07/28



HIST 101 United States History: 1865 to Present 3.00 Units

A general survey of the history of the United States from the Reconstruction era to present times. This course will emphasize the various social, political, cultural and economic forces which shaped North American history.

Associate Degree Applicable

Course credit transfers to both CSU and UC.

CAN (California Articulation Number) HIST 10

CAN (California Articulation Number) HIST SEQ B

3186 01 MTWTH 11:00a-01:15p LEC 3.00 HLS139 Rutherford,M
Note: Ref. No. 3186 - 6 week class: 06/20 - 07/28
3188 02 MTWTH 02:00p-04:15p LEC 3.00 HLS139 Rutherford,M
Note: Ref. No. 3188 - 6 week class: 06/20 - 07/28
3190 03 MW 05:30p-10:00p LEC 3.00 HLS138 Cruz,A
Note: Ref. No. 3190 - 6 week class: 06/20 - 07/28

HIST 135 Religion in America 3.00 Units

An introduction of the growth and development of diverse religions in the United States that spans from the colonial period to the present. This course chronologically presents these religious movements, including the Puritans, slave religion, the religious reform movements, the Catholic, Protestant and Jewish communities, the Black religious experience, and contemporary religious movements.

This course is also offered as RELIG-135.

Associate Degree Applicable

Course credit transfers to both CSU and UC.

3192 01 ARR LEC 3.00 Schrader,M
Note: Ref. No. 3192 - 6 week class: 06/20 - 07/28
NOTE: Participation in this online class requires that students have access to a computer that is connected to the Internet, has a CD-ROM drive, and has sound output (speakers or headphones). Students should access the department's website (<http://learnonline.sbccd.cc.ca.us/~llackson/online/>) during the week prior to the semester start date. All information regarding this class will be found on that website. The actual course itself will not be accessible to students until after the first day of the semester, June 20, 2005.

3194 02 ARR LEC 3.00 Schrader,M
Note: Ref. No. 3194 - 6 week class: 06/20 - 07/28
NOTE: Participation in this online class requires that students have access to a computer that is connected to the Internet, has a CD-ROM drive, and has sound output (speakers or headphones). Students should access the department's website (<http://learnonline.sbccd.cc.ca.us/~llackson/online/>) during the week prior to the semester start date. All information regarding this class will be found on that website. The actual course itself will not be accessible to students until after the first day of the semester, June 20, 2005.

HIST 170 World Civilizations to 1500 3.00 Units

The first semester of a two-semester series emphasizing the political and cultural traditions as well as contributions of the world's great civilizations from the earliest societies through the classical age and up to 1492.

Associate Degree Applicable

Course credit transfers to both CSU and UC.

CAN (California Articulation Number) HIST 14

3196 01 MTWTH 08:00a-10:15a LEC 3.00 HLS139 Staff
Note: Ref. No. 3196 - 6 week class: 06/20 - 07/28

SAN BERNARDINO VALLEY COLLEGE

Ref Sec Days Time Type/Units Rm Instructor

SUMMER 2005 CLASS SCHEDULERef Sec Days Time Type/Units Rm Instructor

**HIST 171 World Civilizations Since 1492
3.00 Units**

The second part of a two-semester series emphasizing the political and cultural traditions as well as the contributions of the world's great civilizations from 1492 to the present.

Associate Degree Applicable

Course credit transfers to both CSU and UC.

CAN (California Articulation Number) HIST 16

3198 01 MTWTH 02:00p-04:15p LEC 3.00 HLS138 Staff

Note: Ref. No. 3198 - 6 week class: 06/20 - 07/28

3200 02 MTWTH 06:00p-08:15p LEC 3.00 HLS139 Master, J

Note: Ref. No. 3200 - 6 week class: 06/20 - 07/28

**HUMSV 181 Alcohol/Drug Studies: Introduction
3.00 Units**

Exploration of the psychological, sociological, and physical causes and effects of alcohol and drug abuse. This course qualifies for is approved for Continuing Education Credit for nurses. Provider approved by the California Board of Registered Nursing. Provider #01480 for 45 contact hours.

Associate Degree Applicable

Course credit transfers to CSU.

3208 01 MTWTH 02:00p-04:15p LEC 3.00 HLS145 Robinson, J

Note: Ref. No. 3208 - 6 week class: 06/20 - 07/28

HUMAN SERVICES

**HUMSV 170 Introduction to Human Services
3.00 Units**

Historical and theoretical perspectives of human services in response to social problems. Legal, ethical, and problem solving models are presented. Implications of ethnic, gender, and cultural diversity issues are discussed.

Associate Degree Applicable

Course credit transfers to CSU for elective credit only.

3202 01 MTWTH 08:00a-10:15a LEC 3.00 NH304 Robinson, J

Note: Ref. No. 3202 - 6 week class: 06/20 - 07/28

**HUMSV 173 Helping and Interpersonal Skills
3.00 Units**

A practical study of helping strategies and interpersonal skills focusing on techniques to improve communication, better evaluate relationships, and resolve conflicts. This course is approved for Continuing Education Credit for nurses. Provider approved by the California Board of Registered Nursing. Provider #01480 for 45 contact hours.

Associate Degree Applicable

Course credit transfers to CSU.

3204 01 MTWTH 11:00a-01:15p LEC 3.00 NH224 Robinson, J

Note: Ref. No. 3204 - 6 week class: 06/20 - 07/28

**HUMSV 179 Legal/Ethical Issues in
Human Services 3.00 Units**

A study, interpretation, and practice of the legal/ethical responsibilities and liabilities encountered in providing and utilizing Human Services, with special focus on privileged relationships and confidentiality.

Associate Degree Applicable

Course credit transfers to CSU.

3206 01 MW 05:30p-10:00p LEC 3.00 HLS144 Pastushek, S

Note: Ref. No. 3206 - 6 week class: 06/20 - 07/28

**HUMSV 186 Alcohol/Drugs in the Family
3.00 Units**

A review of the family dynamic associated with alcoholism and drug addiction including impact on family members; approaches to recovery; and the reintegration of the family into the community. This course is approved for continuing education credit for nurses. Provider approved by the California Board of Registered Nursing. Provider #01480 for 45 contact hours.

Associate Degree Applicable

Course credit transfers to CSU.

3210 01 TTH 05:30p-10:00p LEC 3.00 HLS144 Turner, E

Note: Ref. No. 3210 - 6 week class: 06/20 - 07/28

MACHINE TECHNOLOGY

For tool and equipment check out, all lab classes in this department require a valid California Driver's License or California Identification Card.

MACH 021B Machine Shop I 4.00 Units

First semester machine shop practices for majors or non-majors, with emphasis on Occupational Safety Health Association (OSHA), shop mathematics measurements, and the correct use of the basic machine tools, mills, lathes, saws, and drill presses, as well as an introduction to National Industry Metal Working Standards (NIMS) skill standards.

(Formerly MACH-021A)

Associate Degree Applicable

DEPARTMENTAL ADVISORY: MACH 120A.

3212 01 MTWTH 01:30p-03:04p LEC 4.00 T111B Aston, D

MTWTH 03:05p-07:20p LAB T111A Aston, D

Note: Ref. No. 3212 - 6 week class: 06/20 - 07/28

**FOR MANAGEMENT INFORMATION SYSTEMS,
SEE COMPUTER INFORMATION
TECHNOLOGY (CIT)**

Sequence of Mathematics Courses at SBVC

You may follow this sequence of courses to develop proficiency in mathematics
 OR
 You may be eligible to begin this sequence with MATH 952, MATH 090, MATH 095
 or higher depending on results of the SBVC assessment process.
 (Contact a counselor for details and the Admissions Office for assessment dates.)

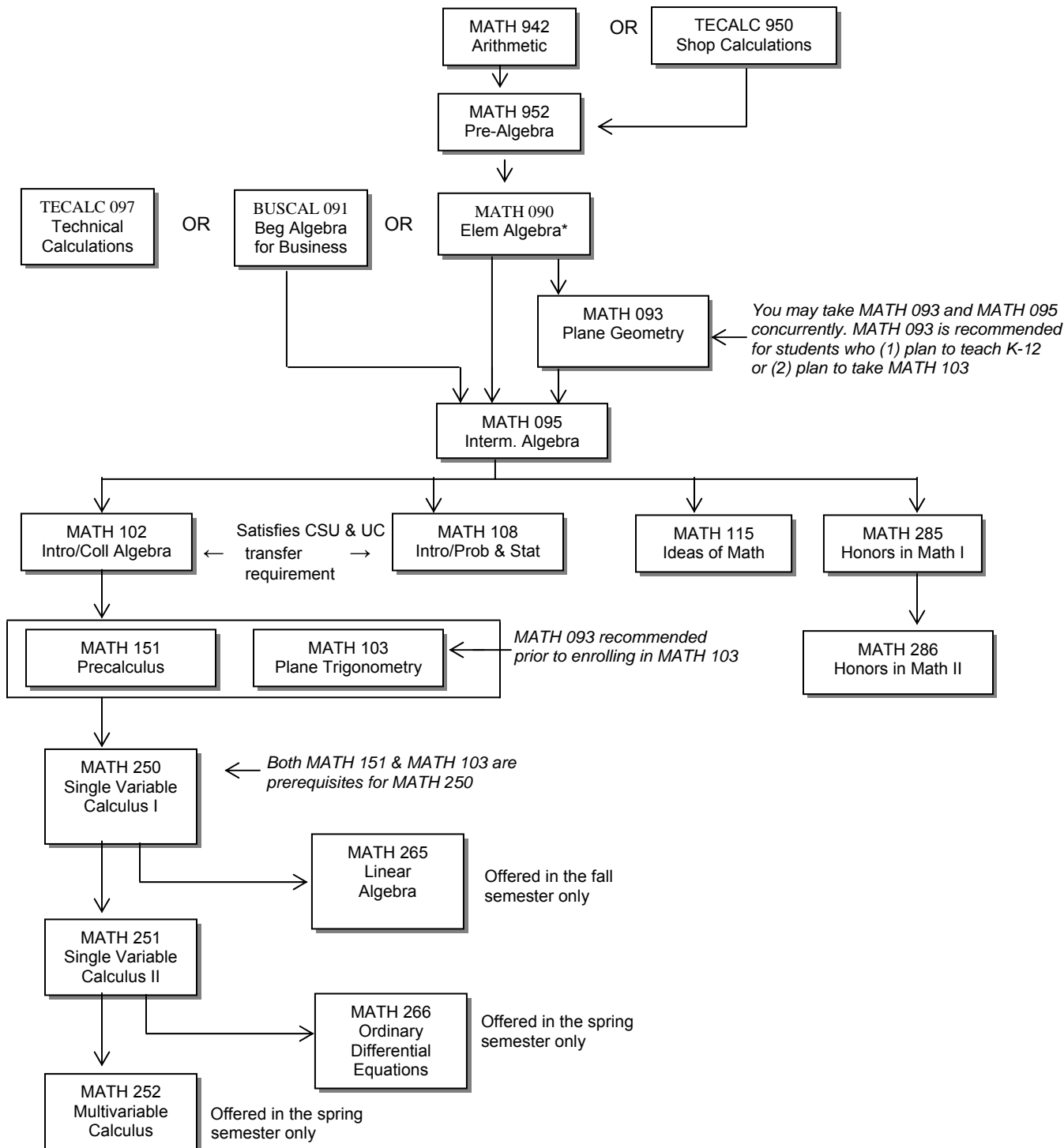

The Associate Degree proficiency requirement in mathematics can also be satisfied by successful completion of Business Calculations 091.

SAN BERNARDINO VALLEY COLLEGE

Ref Sec Days Time Type/Units Rm Instructor

SUMMER 2005 CLASS SCHEDULE

Ref Sec Days Time Type/Units Rm Instructor

MATHEMATICS**MATH 942 Arithmetic 3.00 Units**

A basic skills course in arithmetic including the fundamental operations of whole numbers, fractions, decimals, ratios, proportions, and percents.

Not Applicable to the Associate Degree

3214	01	MTWTH	08:00a-10:15a	LEC	3.00	C129	GeIenchi,F
Note: Ref. No. 3214 - 6 week class: 06/20 - 07/28							
3216	02	MTWTH	11:00a-01:15p	LEC	3.00	PS265	Ting,L
Note: Ref. No. 3216 - 6 week class: 06/20 - 07/28							
3218	03	MTWTH	02:00p-04:15p	LEC	3.00	PS255	AnemeIu,V
Note: Ref. No. 3218 - 6 week class: 06/20 - 07/28							
3220	04	MTWTH	06:00p-08:15p	LEC	3.00	PS255	Matin,M
Note: Ref. No. 3220 - 6 week class: 06/20 - 07/28							

MATH 942A Vocational Arithmetic: Whole Numbers 1.00 Unit

This is the first of a basic skills sequence emphasizing arithmetic. The skills to be learned include addition, subtraction, multiplication and division of whole numbers as they apply to vocational fields.

Not Applicable to the Associate Degree

Note: 6 week class: 06/20 - 07/28

NOTE: These classes are self-paced computer-assisted instruction. Classes are taught in the Academic Advancement lab. You may start at any time. An orientation class meeting (mandatory) will provide information about use of the computers, and the specific program to be developed for you. Please call (909) 384-8588 about registration and orientation days and times.

MATH 942B Vocational Arithmetic: Fractions and Decimals 1.00 Unit

This is the second of a basic skills sequence emphasizing arithmetic. The skills to be learned include addition, subtraction, multiplication and division of fractions and decimals as they apply to vocational fields.

Not Applicable to the Associate Degree

Note: 6 week class: 06/20 - 07/28

NOTE: These classes are self-paced computer-assisted instruction. Classes are taught in the Academic Advancement lab. You may start at any time. An orientation meeting (mandatory) will provide information about use of the computers, and the specific program to be developed for you. Please call (909) 384-8588 for information about registration and orientation days and times.

MATH 942C Vocational Arithmetic: Ratio, Proportions and Percents 1.00 Unit

This is the third of a basic skills sequence emphasizing arithmetic. The skills to be learned include the use of ratios, proportions and percents as they apply to vocational fields.

Not Applicable to the Associate Degree

Note: 6 week class: 06/20 - 07/28

NOTE: These classes are self-paced computer-assisted instruction. Classes are taught in the Academic Advancement lab. You may start at any time. An orientation class meeting (mandatory) will provide information about use of the computers, and the specific program to be developed for you. Please call (909) 384-8588 for information about registration and orientation days and times.

MATH 952 Prealgebra 4.00 Units

A basic skills course designed to bridge students between arithmetic and algebra with an emphasis on speaking, listening, reading, and writing in communicable mathematics terminology.

Not Applicable to the Associate Degree
PREREQUISITE: MATH 942 or equivalent.

3228	01	MTWTH	07:30a-12:30p	LEC	4.00	PS255	Kinde,H
Note: Ref. No. 3228 - 4 week class: 05/23 - 06/15							
3230	02	MTWTH	08:00a-10:50a	LEC	4.00	PS255	Lee,C
Note: Ref. No. 3230 - 6 week class: 06/20 - 07/28							
3232	03	MTWTH	08:00a-10:50a	LEC	4.00	C130	Reid,Z
Note: Ref. No. 3232 - 6 week class: 06/20 - 07/28							
3234	04	MTWTH	11:00a-01:50p	LEC	4.00	PS255	Lee,C
Note: Ref. No. 3234 - 6 week class: 06/20 - 07/28							
3236	05	MTWTH	06:00p-08:50p	LEC	4.00	PS245	Awunganyi,J
Note: Ref. No. 3236 - 6 week class: 06/20 - 07/28							

MATH 952A Prealgebra (Integers) 1.00 Unit

Learn basic integer skills through a self-paced series of individualized computer-assisted assignments. This program is based on computerized assessment and prescription for overall basic math skill improvement using integers and using variables.

Not Applicable to the Associate Degree
PREREQUISITE: MATH 942 or MATH 942A and MATH 942B and MATH 942C or eligibility as determined through the SBVC assessment process.

Note: 6 week class: 06/20 - 07/28

NOTE: These classes are self-paced computer-assisted instruction. Classes are taught in the Academic Advancement lab. You may start at any time. An orientation class meeting (mandatory) will provide information about use of the computers, and the specific program to be developed for you. Please call (909) 384-8588 for information about registration and orientation days and times.

MATH 952B Prealgebra (Fractions) 1.00 Unit

Improve your fraction skills through a self-paced series of individualized computer-assisted assignments. This program is based on computerized assessment and prescription for overall basic math skill improvement using fractions.

Not Applicable to the Associate Degree
PREREQUISITE: MATH 952A or eligibility as determined through the SBVC assessment process.

Note: 6 week class: 06/20 - 07/28

NOTE: These classes are self-paced computer-assisted instruction. Classes are taught in the Academic Advancement lab. You may start at any time. An orientation class meeting (mandatory) will provide information about use of the computers, and the specific program to be developed for you. Please call (909) 384-8588 for information about registration and orientation days and times.

Fast-Track sections of MATH 952, 090, 095, 102 and PHYSIC 210 are available! These 4-week classes begin the week of May 23, 2005. Contact the Math Department at (909) 384-8520 for additional information.

SAN BERNARDINO VALLEY COLLEGE

Ref Sec Days Time Type/Units Rm Instructor

SUMMER 2005 CLASS SCHEDULE

Ref Sec Days Time Type/Units Rm Instructor

MATH 952C Prealgebra (Linear Equations in 1 Variable) 1.00 Unit

Improve your Prealgebra skills through a self-paced series of individualized computer-assisted assignments. This program is based on computerized assessment and prescription for prealgebra skill improvement using the properties of equality.

Not Applicable to the Associate Degree

PREREQUISITE: MATH 952B or eligibility as determined through the SBVC assessment process.

Note: 6 week class: 06/20 - 07/28

NOTE: These classes are self-paced computer-assisted instruction. Classes are taught in the Academic Advancement lab. You may start at any time. An orientation class meeting (mandatory) will provide information about use of the computers, and the specific program to be developed for you. Please call (909) 384-8588 for information about registration and orientation days and times.

MATH 952D Prealgebra (Decimal and Percent) 1.00 Unit

Improve your Prealgebra skills through a self-paced series of individualized computer-assisted assignments. This program is based on computerized assessment and prescription for Prealgebra skill improvement using decimals and percents.

Not Applicable to the Associate Degree

PREREQUISITE: MATH 952C or eligibility as determined through the SBVC assessment process.

Note: 6 week class: 06/20 - 07/28

NOTE: These classes are self-paced computer-assisted instruction. Classes are taught in the Academic Advancement lab. You may start at any time. An orientation class meeting (mandatory) will provide information about use of the computers, and the specific program to be developed for you. Please call (909) 384-8588 for information about registration and orientation days and times.

MATH 090 Elementary Algebra 4.00 Units

Covers the basic concepts typically introduced in high school algebra including simple equations, word problems, factoring, fractions, graphing, and quadratic equations.

Associate Degree Applicable

PREREQUISITE: MATH 952 or MATH 952D or eligibility for MATH 090 as determined through the SBVC assessment process.

3246 01 MTWTH 07:30a-12:30p LEC 4.00 PS265 Strong,T

Note: Ref. No. 3246 - 4 week class: 05/23 - 06/15

3248 02 MTWTH 08:00a-10:50a LEC 4.00 PS265 Udupa,S

Note: Ref. No. 3248 - 6 week class: 06/20 - 07/28

3250 03 MTWTH 11:00a-01:50p LEC 4.00 C130 Miller,F

Note: Ref. No. 3250 - 6 week class: 06/20 - 07/28

3252 04 MTWTH 02:00p-04:50p LEC 4.00 PS245 Strong,T

Note: Ref. No. 3252 - 6 week class: 06/20 - 07/28

3256 05 MTWTH 06:00p-08:50p LEC 4.00 PS111 Jenkins,T

Note: Ref. No. 3256 - 6 week class: 06/20 - 07/28

3254 06 ARR LEC 4.00 PS260 Gibbons,A

Note: Ref. No. 3254 - 8 week class: 06/20 - 08/11

NOTE: Students must attend one (mandatory) orientation session for this online class on Monday, June 20, 2005 in PS260. Students can choose to attend a 11-1 p.m., 2-4 p.m., or a 5-6:30 p.m. session.

Students access this online course through their own computers and modems. Students must have access to a Windows platform computer with Internet connection, and a CD-ROM drive. Students must also provide an active e-mail address at the orientation session.

MATH 095 Intermediate Algebra

4.00 Units

An in-depth review of algebraic foundations including factoring, fractions, linear and quadratic equations, word problems, graphing, and systems of equations.

Associate Degree Applicable

PREREQUISITE: MATH 090 or eligibility for MATH 095 as Determined through the SBVC assessment process OR BUSCAL 091.

DEPARTMENTAL ADVISORY: MATH 093, taken concurrently.

3258 01 MTWTH 07:30a-12:30p LEC 4.00 PS245 Mayne,M

Note: Ref. No. 3258 - 4 week class: 05/23 - 06/15

3260 02 MTWTH 08:00a-10:50a LEC 4.00 PS245 Strong,T

Note: Ref. No. 3260 - 6 week class: 06/20 - 07/28

3262 03 MTWTH 11:00a-01:50p LEC 4.00 PS245 Strong,T

Note: Ref. No. 3262 - 6 week class: 06/20 - 07/28

3264 04 MTWTH 02:00p-04:50p LEC 4.00 C129 Gilbert,J

Note: Ref. No. 3264 - 6 week class: 06/20 - 07/28

3268 05 MTWTH 06:00p-08:50p LEC 4.00 C133 Rahman,M

Note: Ref. No. 3268 - 6 week class: 06/20 - 07/28

3266 06 ARR LEC 4.00 PS260 Gibbons,A

Note: Ref. No. 3266 - 8 week class: 06/20 - 08/11

NOTE: Students must attend one (mandatory) orientation session for this online class on Monday, June 20, 2005 in PS260. Students can choose to attend an 11-1 p.m., 2-4 p.m., or a 5-6:30 p.m. session.

Students access this online course through their own computers and modems. Students must have access to a Windows platform computer with Internet connection, and a CD-ROM drive. Students must also provide an active e-mail address at the orientation session.

MATH 102 Introduction to College Algebra

4.00 Units

Designed for students with a strong foundation in algebra, this course includes the study of inequalities and absolute value, radicals, functions, quadratic equations, sequences, series, binomial expansion and logarithms.

Associate Degree Applicable

Course credit transfers to CSU.

Limited transfer to UC; contact a counselor for details.

CAN (California Articulation Number) MATH 10

PREREQUISITE: MATH 095 or eligibility for MATH 102 as determined through the SBVC assessment process.

3270 01 MTWTH 07:30a-12:30p LEC 4.00 C130 Reid,Z

Note: Ref. No. 3270 - 4 week class: 05/23 - 06/15

3272 02 MTWTH 08:00a-10:50a LEC 4.00 NH223A Mayne,M

Note: Ref. No. 3272 - 6 week class: 06/20 - 07/28

3274 03 MTWTH 11:00a-01:50p LEC 4.00 PS111 Reid,Z

Note: Ref. No. 3274 - 6 week class: 06/20 - 07/28

3276 04 MTWTH 02:00p-04:50p LEC 4.00 PS111 Reid,Z

Note: Ref. No. 3276 - 6 week class: 06/20 - 07/28

3278 05 ARR LEC 4.00 PS260 Gibbons,A

Note: Ref. No. 3278 - 8 week class: 06/20 - 08/11

NOTE: Students must attend one (mandatory) orientation session for this online class on Monday, June 20, 2005 in PS260. Students can choose to attend an 11-1 p.m., 2-4 p.m., or a 5-6:30 p.m. session.

Students access this online course through their own computers and modems. Students must have access to a Windows platform computer with Internet connection, and a CD-ROM drive. Students must also provide an active e-mail address at the orientation session.

BOLD print denotes evening classes

SAN BERNARDINO VALLEY COLLEGE

Ref Sec Days Time Type/Units Rm Instructor

SUMMER 2005 CLASS SCHEDULE

Ref Sec Days Time Type/Units Rm Instructor

MATH 115 Ideas of Mathematics 3.00 Units

Designed for liberal arts majors, this course includes sets, propositional logic, inductive reasoning and applications.

Associate Degree Applicable

Course credit transfers to both CSU and UC.

CAN (California Articulation Number) MATH 2

PREREQUISITE: MATH 095 or eligibility for MATH 102 as determined through the SBVC assessment process.

3280 01 MTWTH 06:00p-08:15p LEC 3.00 C106 AnemeI,u,V
Note: Ref. No. 3280 - 6 week class: 06/20 - 07/28

MATH 151 Precalculus 4.00 Units

This course provides foundational skills to facilitate success in calculus.

Associate Degree Applicable

Course credit transfers to both CSU and UC.

CAN (California Articulation Number) MATH16

PREREQUISITE: MATH 102 or eligibility for MATH 151 as Determined through the SBVC assessment process.

3282 01 MTWTH 06:00p-08:50p LEC 4.00 C130 Reid,Z
Note: Ref. No. 3282 - 6 week class: 06/20 - 07/28

MUSIC

MUS 100 Introduction to Music 3.00 Units

An introduction to music and methods of music listening. Included are guidelines for music selection, cross-cultural studies in music, the role of women in creating music, and a brief history of popular music.

Associate Degree Applicable

Course credit transfers to both CSU and UC.

3316 01 MTWTH 08:00a-10:15a LEC 3.00 NH202A Staff
Note: Ref. No. 3316 - 6 week class: 06/20 - 07/28

MUS 102 Music Theory II: Harmony 3.00 Units

Designed to teach analytical and compositional techniques through a progressive study of the following: counterpoint, harmony, modulation, voice leading, harmonic and formal analysis, and 20th century atonality.

Associate Degree Applicable

Course credit transfers to both CSU and UC.

PREREQUISITE: MUS 101

3318 01 MTWTH 11:00a-12:20p LEC 3.00 NH108 Scully,M
MTWTH 12:30p-01:50p LAB NH108 Scully,M
Note: Ref. No. 3318 - 6 week class: 06/20 - 07/28

MUS 130 Elementary Voice 3.00 Units

An introduction and progressive study of vocal techniques, with emphasis on singing and vocal projection.

Associate Degree Applicable

Course credit transfers to both CSU and UC.

3320 01 MTWTH 08:00a-09:20a LEC 3.00 NH108 Scully,M
MTWTH 09:30a-10:50a LAB NH108 Scully,M
Note: Ref. No. 3320 - 6 week class: 06/20 - 07/28

MUS 131 Intermediate Voice 3.00 Units

Designed for singers who have had formal vocal training and wish to pursue additional training for a career in the vocal arts.

Associate Degree Applicable

Course credit transfers to both CSU and UC.

PREREQUISITE: MUS 130.

DEPARTMENTAL ADVISORY: Concurrent enrollment in MUS 141x4.

3322 01 MTWTH 08:00a-09:20a LEC 3.00 NH108 Scully,M
MTWTH 09:30a-10:50a LAB NH108 Scully,M
Note: Ref. No. 3322 - 6 week class: 06/20 - 07/28

MUS 133 Beginning Piano 3.00 Units

This course will teach those wishing to learn to play the piano, organ or electronic keyboards. Includes practical keyboard facility, sight reading, elementary improvisation and harmonization of folk melodies.

Associate Degree Applicable

Course credit transfers to both CSU and UC.

DEPARTMENTAL ADVISORY: Concurrent enrollment in MUS 101.

3324 01 MTWTH 11:00a-12:20p LEC 3.00 NH202B Yoon,C
MTWTH 12:30p-01:50p LAB NH202B Yoon,C
Note: Ref. No. 3324 - 6 week class: 06/20 - 07/28

**FOR OFFICE INFORMATION SYSTEMS, SEE
COMPUTER INFORMATION TECHNOLOGY
(CIT)**

PHILOSOPHY/RELIGIOUS STUDIES

PHIL 101 Introduction to Philosophy 3.00 Units

General introduction to the major problems of philosophy with attention directed to classical and modern philosophical literature.

Associate Degree Applicable

Course credit transfers to both CSU and UC.

CAN (California Articulation Number) PHIL 2

3326 01 MTWTH 08:00a-10:15a LEC 3.00 NH203 Lopez,L
Note: Ref. No. 3326 - 6 week class: 06/20 - 07/28
3328 02 ARR LEC 3.00 Jackson,J
Note: Ref. No. 3328 - 6 week class: 06/20 - 07/28

 NOTE: Participation in this online class requires that students have access to a computer that is connected to the Internet, has a CD-ROM drive, and has sound output (speakers or headphones). Students should access the department website (<http://learnonline.sbccd.cc.ca.us/~jackson/online/>) during the week prior to the semester start date. All information regarding this class will be found on that web site. The actual course itself will not be accessible to students until after the first day of the semester, June 20, 2005.

Is there a prerequisite for the class you are planning to take? See a Counselor!

SAN BERNARDINO VALLEY COLLEGE

Ref Sec Days Time Type/Units Rm Instructor

SUMMER 2005 CLASS SCHEDULE

Ref Sec Days Time Type/Units Rm Instructor

PHIL 102 Introduction to Critical Thinking 3.00 Units

An introduction to critical thinking focusing on argument and evidence. Students practice critical thinking by writing substantive arguments and essays.

Associate Degree Applicable

Course credit transfers to both CSU and UC.

PREREQUISITE: ENGL 101.

3330 01 MTWTH 11:00a-01:15p LEC 3.00 NH203 Lopez, L
Note: Ref. No. 3330 - 6 week class: 06/20 - 07/28

3332 02 ARR LEC 3.00 Jackson, J
Note: Ref. No. 3332 - 6 week class: 06/20 - 07/28

NOTE: Participation in this online class requires that students have access to a computer that is connected to the Internet, has a CD-ROM drive, and has sound output (speakers or headphones). Students should access the department's website (<http://learnonline.sbccd.cc.ca.us/~ljackson/online/>) during the week prior to the semester start date. All information regarding this class will be found on that website. The actual course itself will not be accessible to students until after the first day of the semester, June 20, 2005.

PHIL 103 Introduction to Logic: Argument and Evidence 3.00 Units

Introduction to the techniques of critical thought including language analysis, inductive and deductive logic, symbolic logic and the development of scientific method.

Associate Degree Applicable

Course credit transfers to both CSU and UC.

CAN (California Articulation Number) PHIL 6

3334 01 ARR LEC 3.00 Jackson, J
Note: Ref. No. 3334 - 6 week class: 06/20 - 07/28

NOTE: Participation in this online class requires that students have access to a computer that is connected to the Internet, has a CD-ROM drive, and has sound output (speakers or headphones). Students should access the department's website (<http://learnonline.sbccd.cc.ca.us/~ljackson/online/>) during the week prior to the semester start date. All information regarding this class will be found on that web site. The actual course itself will not be accessible to students until after the first day of the semester, June 20, 2005.

RELIG 135 Religion in America 3.00 Units

An introduction of the growth and development of diverse religions in the United States that spans from the colonial period to the present. This course chronologically presents these religious movements, including the Puritans, slave religion, the religious reform movements, the Catholic, Protestant and Jewish communities, the Black religious experience, and contemporary religious movements.

This course is also offered as HIST-135.

Associate Degree Applicable

Course credit transfers to both CSU and UC.

3336 01 ARR LEC 3.00 Schrader, M
Note: Ref. No. 3336 - 6 week class: 06/20 - 07/28

NOTE: Participation in this online class requires that students have access to a computer that is connected to the Internet, has a CD-ROM drive, and has sound output (speakers or headphones). Students should access the department's website (<http://learnonline.sbccd.cc.ca.us/~ljackson/online/>) during the week prior to the semester start date. All information regarding this class will be found on that website. The actual course itself will not be accessible to students until after the first day of the semester, June 20, 2005.

RELIG 135 Religion in America 3.00 Units

3338 02 ARR LEC 3.00 Schrader, M

Note: Ref. No. 3338 - 6 week class: 06/20 - 07/28

NOTE: Participation in this online class requires that students have access to a computer that is connected to the Internet, has a CD-ROM drive, and has sound output (speakers or headphones). Students should access the department's website (<http://learnonline.sbccd.cc.ca.us/~ljackson/online/>) during the week prior to the semester start date. All information regarding this class will be found on that website. The actual course itself will not be accessible to students until after the first day of the semester, June 20, 2005.

PHYSICAL ED

PE 231 First Aid and CPR 3.00 Units

The emergency care and treatment of illnesses and injuries including training in cardiopulmonary resuscitation.

Associate Degree Applicable

Course credit transfers to both CSU and UC.

3340 01 MTWTH 08:00a-10:15a LEC 3.00 WG22 Meech, P

Note: Ref. No. 3340 - 6 week class: 06/20 - 07/28

3342 02 MTWTH 11:00a-01:15p LEC 3.00 WG22 Meech, P

Note: Ref. No. 3342 - 6 week class: 06/20 - 07/28

PHYSICAL ED - INDIVIDUAL/DUAL

PE/I 105X4 Low Impact Aerobics 1.00 Unit

An introductory level course teaching either a lifelong activity or sport. The course will emphasize the principles and techniques or skills and rules required in each activity or sport.

Associate Degree Applicable

Course credit transfers to CSU.

Limited transfer to UC; contact a counselor for details.

Note: PE/I 105X4 may be taken 4 times

3344 01 MTWTH 08:00a-10:15a LAB 1.00 SG2 Poffek, C

Note: Ref. No. 3344 - 6 week class: 06/20 - 07/28

PE/I 108X4 Weight Training 1.00 Unit

An introductory level course teaching either a lifelong activity or sport. The course will emphasize the principles and techniques or skills and rules required in each activity or sport.

Associate Degree Applicable

Course credit transfers to CSU.

Limited transfer to UC; contact a counselor for details.

Note: PE/I 108X4 may be taken 4 times

3346 01 MTWTH 08:00a-10:15a LAB 1.00 SG32 Blumenthal, K

Note: Ref. No. 3346 - 6 week class: 06/20 - 07/28

3348 02 MTWTH 11:00a-01:15p LAB 1.00 SG32 Blumenthal, K

Note: Ref. No. 3348 - 6 week class: 06/20 - 07/28

3350 03 MTWTH 01:30p-03:45p LAB 1.00 SG32 Bender, M

Vega, A

Note: Ref. No. 3350 - 6 week class: 06/20 - 07/28

NOTE: This section is linked with a section of PE/T 108x4. This means that students enrolling in PE/I 108x4, section 03, MUST also enroll in PE/T 108x4, section 01.

3352 04 MTWTH 04:00p-06:15p LAB 1.00 SG32 Archer, J

Note: Ref. No. 3352 - 6 week class: 06/20 - 07/28

NOTE: This section is linked with a section of PE/T 116x4. This means that students enrolling in PE/I 108x4, section 04, MUST also enroll in PE/T 116x4, section 01.

SAN BERNARDINO VALLEY COLLEGE

Ref Sec Days Time Type/Units Rm Instructor

SUMMER 2005 CLASS SCHEDULE

Ref Sec Days Time Type/Units Rm Instructor

PE/I 127X4 Walking for Fitness 1.00 Unit

An introductory level course teaching either a lifelong activity or sport. The course will emphasize the principles and techniques or skills and rules required in each activity or sport.

Associate Degree Applicable

Course credit transfers to CSU.

Limited transfer to UC; contact a counselor for details.

Note: PE/I 127X4 may be taken 4 times

3354 01 MTWTH 08:00a-10:15a LAB 1.00 TRCK Clauss,D
Note: Ref. No. 3354 - 6 week class: 06/20 - 07/28

3356 02 MTWTH 06:00p-08:15p LAB 1.00 TRCK Bender,M
Note: Ref. No. 3356 - 6 week class: 06/20 - 07/28

PE/I 138X4 Physical Fitness 1.00 Unit

A structured exercise class designed to develop a balanced exercise program including cardiovascular, strength and flexibility training. Instructor guided equipment orientation, fitness testing, exercise technique, and individualized programming are provided. Class is appropriate for all fitness levels.

Associate Degree Applicable

Course credit transfers to CSU.

Limited transfer to UC; contact a counselor for details.

Note: PE/I 138X4 may be taken 4 times

3358 01 MTWTH 08:00a-10:15a LAB 1.00 WG11 Adler,D
Note: Ref. No. 3358 - 6 week class: 06/20 - 07/28

3360 02 MTWTH 11:00a-01:15p LAB 1.00 WG11 Adler,D
Note: Ref. No. 3360 - 6 week class: 06/20 - 07/28

3362 03 MTWTH 06:00p-08:15p LAB 1.00 WG11 Staff
Note: Ref. No. 3362 - 6 week class: 06/20 - 07/28

PE/I 148X4 Tennis 1.00 Unit

An introductory level course teaching either a lifelong activity or sport. The course will emphasize the principles and techniques or skills and rules required in each activity or sport.

Associate Degree Applicable

Course credit transfers to CSU.

Limited transfer to UC; contact a counselor for details.

Note: PE/I 148X4 may be taken 4 times

3364 01 MTWTH 06:00p-08:15p LAB 1.00 CRTS Mason,S
Note: Ref. No. 3364 - 6 week class: 06/20 - 07/28

PE/I 164X4 Swimming 1.00 Unit

An introductory level course teaching either a lifelong activity or sport. The course will emphasize the principles and techniques or skills and rules required in each activity or sport.

Associate Degree Applicable

Course credit transfers to CSU.

Limited transfer to UC; contact a counselor for details.

Note: PE/I 164X4 may be taken 4 times

3366 01 MTWTH 11:00a-01:15p LAB 1.00 POOL Poffek,C
Note: Ref. No. 3366 - 6 week class: 06/20 - 07/28

3368 02 MTWTH 06:00p-08:15p LAB 1.00 POOL Vega,A
Note: Ref. No. 3368 - 6 week class: 06/20 - 07/28

PE/I 188X4 Adapted Physical Education: Fitness and Conditioning 1.00 Unit

Designed for students with special needs, this course provides physical activities to improve range of motion, muscle strength and cardiovascular endurance.

Associate Degree Applicable

Course credit transfers to CSU.

Limited transfer to UC; contact a counselor for details.

Note: PE/I 188X4 may be taken 4 times

3370 01 MTWTH 11:00a-01:15p LAB 1.00 WG12 Staff
Note: Ref. No. 3370 - 6 week class: 06/20 - 07/28

NOTE: Recommended for students with disabilities. Requires medical verification of disability.

PHYSICAL ED - TEAM**PE/T 100X4 Baseball 1.00 Unit**

An introduction to the rules and techniques of popular sports, taught in the context of an activity class.

Associate Degree Applicable

Course credit transfers to CSU.

Limited transfer to UC; contact a counselor for details.

Note: PE/T 100X4 may be taken 4 times

3372 01 MTWTH 02:00p-04:15p LAB 1.00 FLDAF Mierzwik,W
Note: Ref. No. 3372 - 6 week class: 06/20 - 07/28

PE/T 104X4 Basketball 1.00 Unit

An introduction to the rules and techniques of popular sports, taught in the context of an activity class.

Associate Degree Applicable

Course credit transfers to CSU.

Limited transfer to UC; contact a counselor for details.

Note: PE/T 104X4 may be taken 4 times

3374 01 MTWTH 02:00p-04:15p LAB 1.00 SG2 Mathews,P
Note: Ref. No. 3374 - 6 week class: 06/20 - 07/28

3376 02 MTWTH 04:30p-06:45p LAB 1.00 SG2 Bridges,D
Note: Ref. No. 3376 - 6 week class: 06/20 - 07/28

PE/T 108X4 Football 1.00 Unit

An introduction to the rules and techniques of popular sports, taught in the context of an activity class.

Associate Degree Applicable

Course credit transfers to CSU.

Limited transfer to UC; contact a counselor for details.

Note: PE/T 108X4 may be taken 4 times

3378 01 ARR 8.5 HRS/WK LAB 1.00 FLDAF Clauss,D
Meech,P

Note: Ref. No. 3378 - 6 week class: 06/20 - 07/28

NOTE: This class is linked with a section of PE/I 108x4. This means that students enrolling in PE/T 108x4, section 01, MUST also enroll in PE/I 108x4, section 03.



SAN BERNARDINO VALLEY COLLEGE

Ref Sec Days Time Type/Units Rm Instructor

SUMMER 2005 CLASS SCHEDULE

Ref Sec Days Time Type/Units Rm Instructor

PE/T 116X4 Soccer 1.00 Unit

An introduction to the rules and techniques of popular sports, taught in the context of an activity class.

Associate Degree Applicable

Course credit transfers to CSU.

Limited transfer to UC; contact a counselor for details.

Note: PE/T 116X4 may be taken 4 times

3380 01 ARR 8.5 HRS/WK LAB 1.00 FLDAF Archer, J

Note: Ref. No. 3380 - 6 week class: 06/20 - 07/28

NOTE: This section is linked with a section of PE/I 108x4. This means that students enrolling in PE/T 116x4, section 01, MUST also enroll in PE/I 108x4, section 04.

PE/T 132X4 Advanced Volleyball 1.00 Unit

Designed to provide the volleyball student with the opportunity to develop advanced skills in serving, setting, spiking, passing, blocking, and offensive and defensive strategies.

This course is also offered as PE/T-132X2.

Associate Degree Applicable

Course credit transfers to CSU.

Limited transfer to UC; contact a counselor for details.

Note: PE/T 132X4 may be taken 4 times

PREREQUISITE: PE-T 124X4 or Interscholastic or Intercollegiate experience.

3382 01 ARR 8.5 HRS/WK LAB 1.00 WG13 Rubio, D

Note: Ref. No. 3382 - 6 week class: 06/20 - 07/28

PHYSICS

PHYSIC 101 Basic Physics 4.00 Units

A first course in physics. Topics include motion, forces, energy, waves, light, electricity, magnetism and concepts of modern physics.

Associate Degree Applicable

Course credit transfers to CSU.

Limited transfer to UC; contact a counselor for details.

PREREQUISITE: MATH 090.

DEPARTMENTAL ADVISORY: ENGL 015 or eligibility for ENGL 101

3384 01 MTWTH 07:40a-10:25a LEC 4.00 PS111 Lysak, M

MTWTH 10:35a-01:20p LAB PS140 Lysak, M

Note: Ref. No. 3384 - 5 week class: 06/20 - 07/21

PHYSIC 210 Modern Physics 4.00 Units

A calculus based physics course in modern physics.

Associate Degree Applicable

Course credit transfers to CSU.

Limited transfer to UC; contact a counselor for details.

CAN (California Articulation Number) PHYS 16

PREREQUISITES: PHYSIC 201 or PHYSIC 150B and MATH 251.

3386 01 MTWTH 07:35a-11:00a LEC 4.00 PS142 Lysak, M

MTWTH 11:05a-02:30p LAB PS142 Lysak, M

Note: Ref. No. 3386 - 4 week class: 05/23 - 06/16

POLICE SCIENCE AT THE SHERIFF'S ACADEMY

For Police Science classes offered on campus or at the Sheriff's Training Center at Glen Helen, see the Criminal Justice and Police off-campus section in this schedule or you may contact the Sheriff's Department at (909) 473-2695 or the Criminal Justice Division at SBVC at (909) 384-4431 for current information.

POLITICAL SCIENCE

POLIT 100 American Politics 3.00 Units

Introduction to American government and politics. Designed to meet the state requirement in United States and California constitution and government.

Associate Degree Applicable

Course credit transfers to both CSU and UC.

CAN (California Articulation Number) GOVT 2

3430 01 MTWTH 08:00a-10:15a LEC 3.00 HLS142 Royer, R

Note: Ref. No. 3430 - 6 week class: 06/20 - 07/28

3432 02 MTWTH 11:00a-01:15p LEC 3.00 HLS142 Nuno, E

Note: Ref. No. 3432 - 6 week class: 06/20 - 07/28

3434 03 M 11:00a-12:50p LEC 3.00 PS201 Franklin, W

06/20/05

★ M 11:00a-12:50p LEC PS201 Franklin, W

07/11/05

M 11:00a-12:50p LEC PS201 Franklin, W

07/25/05

Note: Ref. No. 3434 - 6 week class: 06/20 - 07/28

NOTE: This online class requires that students have access to a computer that is connected to the Internet, has a CD-ROM drive, and has sound output (speakers or headphones). Attendance is required at ALL on-campus meetings (see dates above). Please see the Distributed Education section of this schedule for more detailed information.

3436 04 TH 08:00a-10:50a LEC 3.00 PS201 Scalisi, C

06/23/05

★ TH 08:00a-10:50a LEC PS201 Scalisi, C

07/28/05

Note: Ref. No. 3436 - 6 week class: 06/20 - 07/28

NOTE: This online class requires that students have access to a computer that is connected to the Internet, has a CD-ROM drive, and has sound output (speakers or headphones). Attendance is required at ALL on-campus meetings (see dates above). Please see the Distributed Education section of this schedule for more detailed information.

3438 05 MTWTH 06:00p-08:15p LEC 3.00 HLS142 Nuno, E

Note: Ref. No. 3438 - 6 week class: 06/20 - 07/28

3440 06 MW 05:30p-10:00p LEC 3.00 HLS143 Milligan, E

Note: Ref. No. 3440 - 6 week class: 06/20 - 07/28

3444 08 TTH 05:30p-10:00p LEC 3.00 HLS143 Milligan, E

Note: Ref. No. 3444 - 6 week class: 06/20 - 07/28

3442 07 M 06:00p-07:50p LEC 3.00 PS201 Franklin, W

06/20/05

★ M 06:00p-07:50p LEC PS201 Franklin, W

07/11/05

M 06:00p-07:50p LEC PS201 Franklin, W

07/25/05

Note: Ref. No. 3442 - 6 week class: 06/20 - 07/28

NOTE: This online class requires that students have access to a computer that is connected to the Internet, has a CD-ROM drive, and has sound output (speakers or headphones). Attendance is required at ALL on-campus meetings (see dates above). Please see the Distributed Education section of this schedule for more detailed information.

BOLD print denotes evening classes

SAN BERNARDINO VALLEY COLLEGE

Ref Sec Days Time Type/Units Rm Instructor

SUMMER 2005 CLASS SCHEDULE

Ref Sec Days Time Type/Units Rm Instructor

PSYCHIATRIC TECHNOLOGY

PSYTCH 085 Psychiatric Technology: Nursing Science 12.00 Units

Continuation of basic nursing science concepts and skills with a focus on current interventions for medical and surgical disorders of pediatric, adolescent, adult and geriatric clients.

Associate Degree Applicable
PREREQUISITE: PSYTCH 084.

3446	01	MT	08:00a-11:50a	LEC	12.00	HLS132	Tumang,M
		MT	12:30p-03:20p	LEC		HLS132	Tumang,M
		MT	03:30p-04:20p	LAB		HLS132	Etherton,D
							Klingstrand,M
							Maurizi,T
							Nunez,I
							Paszkiwicz,R
							Schroder,G
							Tobin,J
							Wilcox,J
							Zografos,P
		WTHF	07:00a-11:50a	LAB		HOSP	Etherton,D
							Klingstrand,M
							Maurizi,T
							Nunez,I
							Paszkiwicz,R
							Schroder,G
							Tobin,J
							Wilcox,J
							Zografos,P
		WTHF	12:30p-03:20p	LAB		HOSP	Etherton,D
							Klingstrand,M
							Maurizi,T
							Nunez,I
							Paszkiwicz,R
							Schroder,G
							Tobin,J
							Wilcox,J
							Zografos,P

Note: Ref. No. 3446 - 10 week class: 05/23 - 08/01

PSYCHOLOGY

PSYCH 100 General Psychology 3.00 Units

Survey of the nature of human behavior and a consideration of theories and principles pertaining to the topics of experimental design, perception, thinking, learning, personality, psychological testing, emotion and motivation.

Associate Degree Applicable
Course credit transfers to both CSU and UC.
CAN (California Articulation Number) PSY 2

3448	01	MTWTH	08:00a-10:15a	LEC	3.00	HLS143	Barnes,B
							Note: Ref. No. 3448 - 6 week class: 06/20 - 07/28
3450	02	MTWTH	08:00a-10:15a	LEC	3.00	HLS141	Bocchini,P
							Note: Ref. No. 3450 - 6 week class: 06/20 - 07/28
3452	03	MTWTH	08:00a-10:15a	LEC	3.00	HLS140	Yarnelle,E
							Note: Ref. No. 3452 - 6 week class: 06/20 - 07/28
3454	04	MTWTH	11:00a-01:15p	LEC	3.00	HLS140	Yarnelle,E
							Note: Ref. No. 3454 - 6 week class: 06/20 - 07/28
3456	05	MTWTH	11:00a-01:15p	LEC	3.00	HLS141	Bocchini,P
							Note: Ref. No. 3456 - 6 week class: 06/20 - 07/28
3458	06	MTWTH	11:00a-01:15p	LEC	3.00	HLS143	Swanson,D
							Note: Ref. No. 3458 - 6 week class: 06/20 - 07/28
3460	07	MTWTH	11:00a-01:15p	LEC	3.00	SG30	Micham,W
							Note: Ref. No. 3460 - 6 week class: 06/20 - 07/28
3462	08	MTWTH	01:30p-03:45p	LEC	3.00	HLS143	Micham,W
							Note: Ref. No. 3462 - 6 week class: 06/20 - 07/28
3464	09	MTWTH	06:00p-08:15p	LEC	3.00	HLS140	Barnes,B
							Note: Ref. No. 3464 - 6 week class: 06/20 - 07/28
3466	10	MTWTH	06:00p-08:15p	LEC	3.00	HLS141	Dodds-Shumacher
							Note: Ref. No. 3466 - 6 week class: 06/20 - 07/28

RADIO, TELEVISION & FILM

RTVF 100 Introduction to Radio, Television, and Film 3.00 Units

This course presents an overview of the history, structure, and function of the radio, TV, and film industry. It covers the development and nature of radio, television, cable, film and Internet communications including current social, legal, political, economic and cultural implications of the media; advertising and audience measurement strategies; programming; and employment opportunities.

(Formerly COMM-100)
Associate Degree Applicable
Course credit transfers to CSU.

3468	01	MTWTH	11:00a-01:15p	LEC	3.00	NH223A	Dusick,D
							Note: Ref. No. 3468 - 6 week class: 06/20 - 07/28



Sequence of Reading Courses at SBVC

In order to graduate with an associate degree, you must complete
READ 015 or READ 100 with a grade of C or better

Or

Complete all courses required to satisfy minimum graduation requirements in
Categories I, II, or III with an overall grade point average of 2.0 or higher.

You may follow this sequence of courses to develop proficiency in reading
or you may be eligible to begin this sequence with READ 950 or higher depending
on results of the SBVC assessment process.

(Contact a counselor for details and assessment dates.)

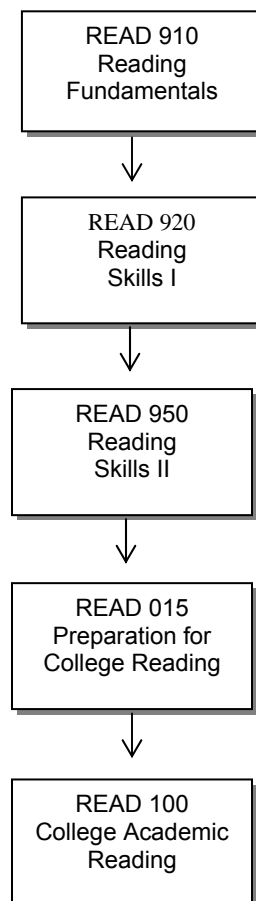

SAN BERNARDINO VALLEY COLLEGE

Ref Sec Days Time Type/Units Rm Instructor

SUMMER 2005 CLASS SCHEDULE

Ref Sec Days Time Type/Units Rm Instructor

READING & STUDY SKILLS

READ 950 Reading Skills II 4.00 Units

Designed to assist students in improving reading through an emphasis on word attack skills, vocabulary development, general comprehension skills, and study skills.

Not Applicable to the Associate Degree

PREREQUISITE: READ 920 or eligibility for READ 950 as determined through the SBVC assessment process.

3470 01 MTWTH 08:00a-10:15a LEC 4.00 LA102 Allen Roper,C
MTWTH 10:30a-12:45p LAB LA105 Allen Roper,C
Note: Ref. No. 3470 - 6 week class: 06/20 - 07/28

READ 015 Preparation for College Reading 4.00 Units

Designed to foster general reading improvement with an emphasis on reading comprehension and vocabulary. Required laboratory practice assignments are based on diagnostic tests, which identify strengths and weaknesses.

Associate Degree Applicable

PREREQUISITE: READ 950 or eligibility for READ 015 as determined through the SBVC assessment process.

3472 01 ARR 8 HRS/WK LAB 4.00 LA105 Weiss,K
ARR LEC Weiss,K

Note: Ref. No. 3472 - 6 week class: 06/20 - 07/28

 NOTE: This online class requires that students have access to a computer that is connected to the Internet, has a CD-ROM drive and has sound output (speakers or headphones). Students enrolled in this class must attend a MANDATORY ORIENTATION SESSION on any ONE of the following days: Monday, June 20 at 9:00 a.m., Tuesday, June 21 at 1:00 p.m. or 6:00 p.m. in LA105. Please see the Distributed Education section in this schedule for more detailed information.

REAL ESTATE/ESCROW

REALST 100 Real Estate Principles 3.00 Units

Fundamentals of real estate covering basic laws and principles of California real estate. Required course for Real Estate Sales License.

Associate Degree Applicable

Course credit transfers to CSU.

3474 01 MW 05:30p-10:00p LEC 3.00 HLS232 Zombos,N
Note: Ref. No. 3474 - 6 week class: 06/20 - 07/28

3476 02 TTH 05:30p-09:50p LEC 3.00 HLS232 Durrett,M
Note: Ref. No. 3476 - 6 week class: 06/20 - 07/28

REALST 215 Legal Aspects of Real Estate 3.00 Units

Study of California real estate law with emphasis on applications in real estate brokerage and related fields.

Associate Degree Applicable

Course credit transfers to CSU.

DEPARTMENTAL ADVISORY: REALST 100.

3478 01 MW 05:30p-10:00p LEC 3.00 NH223A Durrett,M
Note: Ref. No. 3478 - 6 week class: 06/20 - 07/28

REFRIGERATION/ AIR CONDITIONING

Safety glasses are required of all Refrigeration/Air Conditioning students and must be worn at all times during lab hours.

REFRIG 101X3 Refrigeration I 4.00 Units

A study of the basic principles of refrigeration, refrigerants, refrigeration components and tools including repair and testing of refrigeration units and basic brazing and soldering.

Associate Degree Applicable

Course credit transfers to CSU.

Note: REFRIG 101X3 may be taken 3 times

3480 01 MTWTH 05:00p-07:14p LEC 4.00 NH131A Lawton,P
MTWTH 07:15p-09:30p LAB NH131C Lawton,P

Note: Ref. No. 3480 - 6 week class: 06/20 - 07/28

SOCIOLOGY

SOC 100 Introduction to Sociology 3.00 Units

Examination of the social influences on human behavior, focusing on American social patterns and process; structure and function; conflict and change in society; and multicultural conflicts.

Associate Degree Applicable

Course credit transfers to both CSU and UC.

CAN (California Articulation Number) SOC 2

3482 01 MTWTH 08:00a-10:15a LEC 3.00 HLS144 Alvarez,A
Note: Ref. No. 3482 - 6 week class: 06/20 - 07/28

3484 02 MTWTH 11:00a-01:15p LEC 3.00 HLS144 Washington,D
Note: Ref. No. 3484 - 6 week class: 06/20 - 07/28

3486 03 ARR LEC 3.00 Brennecke, J
Note: Ref. No. 3486 - 6 week class: 06/20 - 07/28

 NOTE: Participation in this online class requires that students have access to a computer that is connected to the Internet and has a CD-ROM drive and sound output (speakers or headphones). Students should access the department's website (<http://learnonline.sbccd.cc.ca.us/~JBrennecke/online/>) during the week prior to the semester start date. All information regarding this class will be found on that website. The actual course itself will not be accessible to students until the first day of the semester, June 20, 2005.

3488 04 ARR LEC 3.00 Brennecke, J
Note: Ref. No. 3488 - 6 week class: 06/20 - 07/28

 NOTE: Participation in this online class requires that students have access to a computer that is connected to the Internet and has a CD-ROM drive and sound output (speakers or headphones). Students should access the department's website (<http://learnonline.sbccd.cc.ca.us/~JBrennecke/online/>) during the week prior to the semester start date. All information regarding this class will be found on that website. The actual course itself will not be accessible to students until the first day of the semester, June 20, 2005.

Students failing to attend the first class session may be dropped by the Instructor and their place given to a student who would like to add the class.

SAN BERNARDINO VALLEY COLLEGE

Ref Sec Days Time Type/Units Rm Instructor

SUMMER 2005 CLASS SCHEDULE

Ref Sec Days Time Type/Units Rm Instructor

SOC 110 Contemporary Social Issues

3.00 Units

An analysis of issues of concern in American society such as crime, racism, sexism, aging, substance abuse, divorce, social inequality and social change.

Associate Degree Applicable

Course credit transfers to both CSU and UC.

CAN (California Articulation Number) SOC 4

3490 01 ARR LEC 3.00 Gutknecht, D

Note: Ref. No. 3490 - 6 week class: 06/20 - 07/28

NOTE: Participation in this online class requires that students have access to a computer that is connected to the Internet and has a CD-ROM drive and sound output (speakers or headphones). Students should access the department's website (<http://learnonline.sbccd.cc.ca.us/~JBrennecke/online/>) during the week prior to the semester start date. All information regarding this class will be found on that website. The actual course itself will not be accessible to students until the first day of the semester, June 20, 2005.

SOC 130 Marriage and the Family

3.00 Units

A descriptive and analytical survey of the structure and process of contemporary families and marriages including an analysis of these relationships as intimate relationships and social institutions.

Associate Degree Applicable

Course credit transfers to both CSU and UC.

3492 01 ARR LEC 3.00 Gutknecht, D

Note: Ref. No. 3492 - 6 week class: 06/20 - 07/28

NOTE: Participation in this online class requires that students have access to a computer that is connected to the Internet and has a CD-ROM drive and sound output (speakers or headphones). Students should access the department's website (<http://learnonline.sbccd.cc.ca.us/~JBrennecke/online/>) during the week prior to the semester start date. All information regarding this class will be found on that website. The actual course itself will not be accessible to students until the first day of the semester, June 20, 2005.

SOC 145 Sociology of Gender 3.00 Units

Examines the changing roles of women and men in contemporary American Society.

Associate Degree Applicable

Course credit transfers to both CSU and UC.

DEPARTMENTAL ADVISORY: ENGL 015 or eligibility for ENGL 101.

3494 01 ARR LEC 3.00 Brennecke, J

Note: Ref. No. 3494 - 6 week class: 06/20 - 07/28

NOTE: Participation in this online class requires that students have access to a computer that is connected to the Internet and has a CD-ROM drive and sound output (speakers or headphones). Students should access the department's website (<http://learnonline.sbccd.cc.ca.us/~JBrennecke/online/>) during the week prior to the semester start date. All information regarding this class will be found on that website. The actual course itself will not be accessible to students until the first day of the semester, June 20, 2005.

SPANISH

SPAN 015 Conversational Spanish I

3.00 Units

Develops conversational skills, listening comprehension and speaking skills in the Spanish language.

Associate Degree Applicable

3292 01 MTWTH 06:00p-08:15p LEC 3.00 NH224 Vejar, I

Note: Ref. No. 3292 - 6 week class: 06/20 - 07/28

SPAN 101 College Spanish I 5.00 Units

Develops the ability to converse, read and write in Spanish. The course includes the study of essentials of pronunciation, vocabulary, idioms and grammatical structures along with an introduction to the cultures of Spanish speaking peoples. This course corresponds to two years of high school study.

Associate Degree Applicable

Course credit transfers to both CSU and UC.

CAN (California Articulation Number) SPAN 2

3294 01 MTWTH 08:00a-11:20a LEC 5.00 LA100 Pierola, M

Note: Ref. No. 3294 - 6 week class: 06/20 - 07/28

3296 02 MTWTH 08:00a-11:20a LEC 5.00 NH226 Barajas-Zapata

Note: Ref. No. 3296 - 6 week class: 06/20 - 07/28

3300 03 MTWTH 06:00p-09:20p LEC 5.00 NH226 Eldredge, D

Note: Ref. No. 3300 - 6 week class: 06/20 - 07/28

3298 04 ARR 15 HRS/WK LEC 5.00 Recinos, J

Note: Ref. No. 3298 - 6 week class: 06/20 - 07/28

NOTE: SPAN 101, section, 04, will be taught in **Costa Rica**. For more information, contact the Modern Languages Department at (909) 384-8544.

SPAN 102 College Spanish II 5.00 Units

Continues to develop conversational, reading and writing skills in Spanish, with special emphasis on past tense verbs, grammar, vocabulary expansion and cultural applications of the Spanish language.

Associate Degree Applicable

Course credit transfers to CSU.

Limited transfer to UC; contact a counselor for details.

CAN (California Articulation Number) SPAN 4

PREREQUISITE: SPAN 101.

3302 01 MTWTH 08:00a-11:20a LEC 5.00 NH205 Lin Shull, C

Note: Ref. No. 3302 - 6 week class: 06/20 - 07/28

3306 02 MTWTH 06:00p-09:20p LEC 5.00 NH228 Hernandez, N

Note: Ref. No. 3306 - 6 week class: 06/20 - 07/28

3304 03 ARR 15 HRS/WK LEC 5.00 Recinos, J

Note: Ref. No. 3304 - 6 week class: 06/20 - 07/28

NOTE: SPAN 102, section 03, will be taught in **Costa Rica**. For more information, contact the Modern Languages Department at (909) 384-8544.

Is there a prerequisite for the class you are planning to take? See a Counselor!



SAN BERNARDINO VALLEY COLLEGE

Ref Sec Days Time Type/Units Rm Instructor

SUMMER 2005 CLASS SCHEDULE

Ref Sec Days Time Type/Units Rm Instructor

SPAN 103 College Spanish III 4.00 Units

Develops complex conversational, reading and writing skills, with emphasis on the subjunctive and hypothetical situations. Expands vocabulary in the Spanish language and awareness of Hispanic culture through literature.

Associate Degree Applicable

Course credit transfers to both CSU and UC.

CAN (California Articulation Number) SPAN 8

PREREQUISITE: SPAN 102.

3308 01 ARR 12 HRS/WK LEC 4.00 Recinos,J

Note: Ref. No. 3308 - 6 week class: 06/20 - 07/28

NOTE: SPAN 103, section 01, will be taught in Costa Rica. For more information, contact the Modern Language Department at (909) 384-8544.

SPAN 104 College Spanish IV 4.00 Units

Develops language skills through reading, discussion, analysis, and writing about culturally representative works from Spain and Latin America. Emphasis on composition and literature as an expression of culture.

Associate Degree Applicable

Course credit transfers to both CSU and UC.

CAN (California Articulation Number) SPAN 10

PREREQUISITE: SPAN 103 or SPAN 158.

3310 01 ARR 12 HRS/WK LEC 4.00 Recinos,J

Note: Ref. No. 3310 - 6 week class: 06/20 - 07/28

NOTE: SPAN 104, section 01, will be taught in Costa Rica. For more information, contact the Modern Languages Department at (909) 384-8544.

SPAN 227A Selected Studies in Spanish: Costa Rica 2.00 Units

Further students' knowledge of the language, history and culture of the host country through study of assigned topics on the host country during a study abroad experience. Explores history and culture of the host country.

Associate Degree Applicable

Course credit transfers to CSU for elective credit only.

PREREQUISITE: SPAN 104.

3314 01 ARR 12 HRS/WK LAB 2.00 Hernandez,N

Note: Ref. No. 3314 - 6 week class: 06/20 - 07/28

NOTE: SPAN 227A, section 01, will be taught in Costa Rica. For more information, contact the Modern Languages Department at (909) 384-8544.

SPEECH

SPEECH 100 Elements of Public Speaking 3.00 Units

Training in the application of the concepts, principles, and skills of effective speech communication situations and public speaking.

Associate Degree Applicable

Course credit transfers to both CSU and UC.

CAN (California Articulation Number) SPCH 4

3496 01 MTWTH 08:00a-10:15a LEC 3.00 LA108 Danley,J

Note: Ref. No. 3496 - 6 week class: 06/20 - 07/28

3498 02 MTWTH 08:00a-10:15a LEC 3.00 LA100D Orton,R

Note: Ref. No. 3498 - 6 week class: 06/20 - 07/28

3500 03 MTWTH 08:00a-10:15a LEC 3.00 NH224 Wiggs,M

Note: Ref. No. 3500 - 6 week class: 06/20 - 07/28

3502 04 MTWTH 08:00a-10:15a LEC 3.00 PS208 Gonzalez,E

Note: Ref. No. 3502 - 6 week class: 06/20 - 07/28

3504 05 MTWTH 11:00a-01:15p LEC 3.00 LA100D Orton,R

Note: Ref. No. 3504 - 6 week class: 06/20 - 07/28

3506 06 MTWTH 11:00a-01:15p LEC 3.00 LA102 Wiggs,M

Note: Ref. No. 3506 - 6 week class: 06/20 - 07/28

3508 07 MTWTH 11:00a-01:15p LEC 3.00 NH202AEdmundson,L

Note: Ref. No. 3508 - 6 week class: 06/20 - 07/28

3510 08 MTWTH 11:00a-01:15p LEC 3.00 NH228 May,R

Note: Ref. No. 3510 - 6 week class: 06/20 - 07/28

3512 09 MW 05:30p-10:00p LEC 3.00 LA108 Tuckerman,D

Note: Ref. No. 3512 - 6 week class: 06/20 - 07/28

3514 10 TTH 05:30p-10:00p LEC 3.00 LA108 Tuckerman,D

Note: Ref. No. 3514 - 6 week class: 06/20 - 07/28

SPEECH 111 Interpersonal Communication 3.00 Units

Examination of the dynamics of the communication process, accurate expression of ideas, listening and feedback, non-verbal communication, interviewing, and assertive speech patterns.

Associate Degree Applicable

Course credit transfers to both CSU and UC.

CAN (California Articulation Number) SPCH 8

3516 01 MTWTH 11:00a-01:15p LEC 3.00 LA108 Danley,J

Note: Ref. No. 3516 - 6 week class: 06/20 - 07/28

3518 02 MW 05:30p-10:00p LEC 3.00 LA100 Dglatfe1ter,A

Note: Ref. No. 3518 - 6 week class: 06/20 - 07/28

Spanish 158

Atención Estudiantes Hispanohablantes

Esta clase está diseñada especialmente para usted si usted está interesado en mejorar y expandir su dominio del idioma español.

Requisitos: Entender, hablar, escribir y leer español.

Crédito: cuatro unidades que cuentan para el título AA y que también son transferibles a CSU y UC. (UC tiene algunas restricciones. Vea a un consejero para detalles).

SPAN 158 Spanish for Native Spanish Speakers II 4.00 Units

A continuation of SPAN 157 designed for students who already communicate in Spanish and who want to develop and strengthen reading and writing skills with special emphasis on vocabulary expansion, proper grammatical usage, cultural and literary applications of the Spanish language. Course is conducted in Spanish, producing skills equivalent to Spanish 103.

Associate Degree Applicable

Course credit transfers to CSU.

Limited transfer to UC; contact a counselor for details.

3312 01 MTWTH 08:00a-10:50a LEC 4.00 NH228 Cross,T

Note: Ref. No. 3312 - 6 week class: 06/20 - 07/28

SAN BERNARDINO VALLEY COLLEGE

Ref Sec Days Time Type/Units Rm Instructor

SUMMER 2005 CLASS SCHEDULE

Ref Sec Days Time Type/Units Rm Instructor

FOR TECHNICAL CALCULATIONS, SEE THE ELECTRICITY/ELECTRONICS DEPARTMENT

THEATRE ARTS

THART 100 Introduction to the Theatre **3.00 Units**

An introduction to the art of theatre to include the nature of the theatrical presentation, elements of dramatic structure, and the contributions of the playwright, actor, director, designer, technician and audience.

Associate Degree Applicable
Course credit transfers to both CSU and UC.
CAN (California Articulation Number) DRAM 18

3520 01 MTWTH 08:00a-10:15a LEC 3.00 NH206 Gruett, J
Note: Ref. No. 3520 - 6 week class: 06/20 - 07/28
3522 02 MTWTH 11:00a-01:15p LEC 3.00 NH206 Gruett, J
Note: Ref. No. 3522 - 6 week class: 06/20 - 07/28

THART 160X4 Theatre Crafts **3.00 Units**

Study of technical practices in the theatre, including tools and hardware; props and scenery; lighting instruments; sound systems; costumes and make-up; stage management; and practice of safety in the theatre.

Associate Degree Applicable
Course credit transfers to both CSU and UC.
CAN (California Articulation Number) DRAM 12
Note: THART 160X4 may be taken 4 times

3524 01 ARR 25.5 HRS/WK LAB 3.00 PERR Staff
Note: Ref. No. 3524 - 6 week class: 06/20 - 07/28
NOTE: This section is part of the Junior University Program. The first class meeting will be on Monday, June 20, 2005 at 7:00 p.m. at the Perris Hill Bowl, 1001 E. Highland Avenue, San Bernardino. Please refer to page 12 of this schedule for more information.

WAREHOUSE

WAREHS 020 Introduction to Warehouse Operations **4.00 Units**

Introduction to warehouse operations, the objectives of warehousing, software information systems used in warehousing, and warehouse safety. The lab portion of the course exposes students to hands on exercises in a functioning warehouse. Coursework prepares students for entry-level work in the field of warehousing.

Associate Degree Applicable

3526 01 MTWTH 08:00a-09:50a LEC 4.00 TRANA110 Parish, D
MTWTH 10:00a-11:50a LAB TRANA110 Parish, D
Note: Ref. No. 3526 - 7 week class: 06/20 - 08/05
NOTE: Ref. No. 3526 will be held at the Transportation Center, 264 S. Leland Norton Way, San Bernardino.

WAREHS 021 Forklift Operation and Certification **1.00 Unit**

This course provides the student with training in forklift and other industrial powered trucks typically used in the warehousing and distribution industries. Training is provided in accordance with CalOSHA standards, and upon successful completion of the course, the student will receive certification in accordance with CalOSHA to operate a variety of forklift equipment.

Associate Degree Applicable

3528 01 MTWTH 12:30p-12:49p LEC 1.00 TRANA110 Parish, D
MTWTH 12:50p-01:50p LAB TRANA110 Parish, D
Note: Ref. No. 3528 - 7 week class: 06/20 - 08/04
NOTE: Ref. No. 3528 will be held at the Transportation Center, 264 S. Leland Norton Way, San Bernardino.

WATER SUPPLY ENGINEERING

WSE 147 Wastewater Treatment Operations II **3.00 Units**

In-depth review of the operation of wastewater treatment facilities with emphasis on how the municipal water treatment plant works to protect the environment and the health and welfare of the community. Prepares students for the state of California examinations for Grade III and IV operator certificate.

Associate Degree Applicable
Course credit transfers to CSU.
PREREQUISITE: WSE 146

3530 01 TH 05:30p-10:00p LEC 3.00 T103 Schultz, S
S 08:00a-12:20p LEC RWRP Schultz, S
Note: Ref. No. 3530 - 6 week class: 06/20 - 07/28
NOTE: Ref. No. 3530 will be held at the Riverside Water Reclamation Plant, 5950 Acorn Street, Riverside.

WELDING TECHNOLOGY

For tool and equipment check out, all lab classes listed in this department require a valid California Driver's License or California Identification Card.

Safety glasses are required of all Welding Technology students and must be worn at all times during lab hours.

WELD 062 Consolidated Welding **5.00 Units**

Oxy-acetylene welding and cutting, brazing and arc welding in all positions. Includes welding theory, electrode identification, metals, blue-print reading, technical math, and a strong emphasis on safety.

Associate Degree Applicable

3532 01 MTWTH 12:30p-02:49p LEC 5.00 T120 Chase, R
Kastner, W
MTWTH 07:20a-12:00p LAB T121 Chase, R
Kastner, W

Note: Ref. No. 3532 - 6 week class: 06/20 - 07/28

SAN BERNARDINO VALLEY COLLEGE

Ref Sec Days Time Type/Units Rm Instructor

SUMMER 2005 CLASS SCHEDULE

Ref Sec Days Time Type/Units Rm Instructor

WELD 064X4 Consolidated Welding**5.00 Units**

All the welding processes including oxy-acetylene welding, cutting and brazing, arc welding in all positions, MIG and TIG welding, welding theory, technical math, blue-print reading, metals, and electrode identification.

*Associate Degree Applicable**Note: WELD 064X4 may be taken 4 times*

3534	01	MTWTH	12:30p-02:49p	LEC	5.00	T120	Chase,R
		MTWTH	07:20a-12:00p	LAB		T121	Kastner,W Chase,R Kastner,W

Note: Ref. No. 3534 - 6 week class: 06/20 - 07/28

WELD 070X4 Tig Welding**1.00 Unit**

This is a practical application of welding techniques used in the Gas Tungsten Arc welding process with stress on welding safety. This course will focus on welding procedures for butt, corner, tee and lap joints and will include voltage, amperage, electrodes and shielding gas requirements.

*Associate Degree Applicable**Note: WELD 070X4 may be taken 4 times**PREREQUISITES: WELD 023x4 and WELD 045x4.*

3536	01	MTWTH	06:00p-07:50p	LAB	1.00	T112B	Galaviz,J
------	----	-------	---------------	-----	------	-------	-----------

Note: Ref. No. 3536 - 7 week class: 06/20 - 08/04

WELD 077X4 Continuous Wire Welding**1.00 Unit**

The techniques and methods of continuous wire welding with and without gas shields in various positions and on various thicknesses of material.

*Associate Degree Applicable**Note: WELD 077X4 may be taken 4 times**PREREQUISITE: Arc Welding.*

3538	01	MTWTH	06:00p-07:50p	LAB	1.00	T112B	Galaviz,J
------	----	-------	---------------	-----	------	-------	-----------

Note: Ref. No. 3538 - 7 week class: 06/20 - 08/04

WELD 123 Oxy-Acetylene Welding**3.00 Units**

Intensive training in oxy-acetylene welding, which includes plate and sheet metal welding, brazing and soldering and the fundamentals of welding equipment.

*(Formerly WELD-023X4)**Associate Degree Applicable*

3540	01	MTWTH	05:00p-05:40p	LEC	3.00	T105	Galaviz,J
		MTWTH	05:41p-09:00p	LAB		T112B	Galaviz,J

Note: Ref. No. 3540 - 7 week class: 06/20 - 08/04

WELD 145 Shielded Metal Arc Welding**3.00 Units**

Training and skills for arc welding on plate and various metals including the theory of arc welding, weld symbols, electrode identification and related subjects.

*(Formerly WELD-045X4)**Associate Degree Applicable*

3542	01	MTWTH	05:00p-05:40p	LEC	3.00	T105	Galaviz,J
		MTWTH	05:41p-09:00p	LAB		T112B	Galaviz,J

Note: Ref. No. 3542 - 7 week class: 06/20 - 08/04

WELD 146 Intermediate Arc Welding**3.00 Units**

Continuation of training and development of skills for arc welding on plate, pipe, and sheet metal including a study of the continuing theory of welding, electrode usage, weld symbols and code information.

*(Formerly WELD-046X4)**Associate Degree Applicable**PREREQUISITE: WELD 145.*

3544	01	MTWTH	05:00p-05:40p	LEC	3.00	T105	Galaviz,J
		MTWTH	05:41p-09:00p	LAB		T112B	Galaviz,J

Note: Ref. No. 3544 - 7 week class: 06/20 - 08/04

WELD 147 Intermediate Shielded Metal Arc Welding**3.00 Units**

Progressing in the art of welding on plate, pipe, and sheet metal including a study of the continuing theory of welding, electrode usage, weld symbols and code information.

*(Formerly WELD-047X4)**Associate Degree Applicable**PREREQUISITE: WELD 145.*

3546	01	MTWTH	05:00p-05:40p	LEC	3.00	T105	Galaviz,J
		MTWTH	05:41p-09:00p	LAB		T112B	Galaviz,J

Note: Ref. No. 3546 - 7 week class: 06/20 - 08/04

*A message
from your
SBVC
counselors*



Make the most of your time at SBVC! The counselors are here to help you make the choices that will enable you to satisfy your educational goals. Whether it's a certificate, graduation and/or transfer to a college of your choice, the counseling faculty will help you reach that goal!

- Select courses
- Plan a schedule
- Identify financial aid resources
- Plan your career
- Develop an educational plan

The Counseling Department is located in the Administration/Student Services Building, Room 103 or call (909) 384-4404 for assistance.

SAN BERNARDINO VALLEY COLLEGE

Ref Sec Days Time Type/Units Rm Instructor

SUMMER 2005 CLASS SCHEDULE

Ref Sec Days Time Type/Units Rm Instructor

**CRIMINAL JUSTICE
AT THE SHERIFF'S ACADEMY**

For Criminal Justice and Police Science classes offered on campus at San Bernardino Valley College, see the Criminal Justice section of this schedule. Due to the duty assignment of instructors at the Sheriff's Training Center, certain classes may be cancelled, dates changed, or classes rescheduled. Please contact the Sheriff's Department at (909) 473-2695 or the Criminal Justice Division at SBVC at (909) 384-4431 for current information concerning classes at the San Bernardino Sheriff's Training Center. All Academy courses require a valid California Driver's License.

CRIMINAL JUSTICE**CRMJUS 009 Verbal Judo 0.25 Unit**

This course provides a thorough overview that will enable students to apply the information they will learn about the philosophy of verbal judo. Introduces the proper procedures for using words as tools not weapons. Students will receive instruction on how to look creatively at conflict and use specific strategies and tactics to find peaceful resolutions.

Associate Degree Applicable

3388	01	T	08:00a-11:50a	LAB	0.25	SBSD	Fisher,G
		T	01:00p-04:50p	LAB		SBSD	Fisher,G

Note: Ref. No. 3388 - 1 week class: 07/05 - 07/05

CRMJUS 020 Workplace Violence 0.50 Unit

This course is designed for the employee, employer, business owner or police officer who may become involved in a workplace violence incident

Associate Degree Applicable

3390	01	T	08:00a-11:50a	LEC	0.50	SBSD	Fisher,G
		T	01:00p-02:50p	LEC		SBSD	Fisher,G
		T	03:00p-04:50p	LAB		SBSD	Fisher,G

Note: Ref. No. 3390 - 1 week class: 07/19 - 07/19

CRMJUS 036 Basic Investigative Tracking 0.50 Unit

Covers the basic tracking techniques used by law enforcement officers to apprehend suspects or to track lost children or adults.

Associate Degree Applicable

3392	01	WTH	08:00a-11:50a	LEC	0.50	SBSD	Fisher,G
		WTH	01:00p-04:50p	LAB		SBSD	Fisher,G

Note: Ref. No. 3392 - 1 week class: 07/13 - 07/14

CRMJUS 070 Basic Dispatcher's Course 6.00 Units

Training in the terminology, codes, and skills required for employment as a public safety dispatcher. Satisfies Peace Officers Standards and Training (POST) requirements for basic training of Public Safety Dispatchers.

Associate Degree Applicable

3394	01	MTWTHF	08:00a-11:50a	LEC	6.00	SBSD	Fisher,G
		MTWTHF	12:30p-02:50p	LEC		SBSD	Fisher,G
		MTWTHF	03:00p-04:50p	LAB		SBSD	Fisher,G

Note: Ref. No. 3394 - 3 week class: 07/11 - 07/29

POLICE SCIENCE**POLICE 002 Basic Law Enforcement Academy 27.75 Units**

Basic training for new Law Enforcement Officers including administration of justice, patrol procedures, firearms, defensive tactics, physical training, First Aid, cardiopulmonary resuscitation (CPR), traffic investigation, water safety, and driver training. ENROLLMENT IS LIMITED TO THOSE STUDENTS WHO MEET STATE SCREENING REQUIREMENTS AS OUTLINED IN THE GOVERNMENT CODE, CALIFORNIA PENAL CODE AND THE COMMISSION ON PEACE OFFICER STANDARDS AND TRAINING ADMINISTRATIVE MANUAL.

*Associate Degree Applicable**COREQUISITES: POLICE 100, POLICE 101, POLICE 102 and POLICE 103.*

3396	01	MTWTHF	08:00a-10:50a	LEC	27.75	SBSD	Fisher,G
		MTWTHF	11:50a-03:50p	LAB		SBSD	Fisher,G

Note: Ref. No. 3396 - 23 week class: 07/05 - 12/05

POLICE 027 Passive Alcohol Screening Device Training 0.25 Unit

Introduces the proper procedures for conducting an in the field breath test, accuracy check and calibration of the Intoximeter Alco-Sensor IV Passive Alcohol Screening (PAS) device. REGISTRATION IS LIMITED TO STUDENTS WHO HAVE SUCCESSFULLY COMPLETED PROGRAM PREREQUISITES.

*Associate Degree Applicable**PREREQUISITES: POLICE 028 or CRMJUS 059.*

3398	01	T	12:50p-03:50p	LEC	0.25	SBSD	Fisher,G
		T	03:51p-04:50p	LAB		SBSD	Fisher,G

Note: Ref. No. 3398 - 1 week class: 06/21 - 06/21

POLICE 028 Breathalyzer Training 0.25 Unit

Covers the chemical and psychological effects of alcohol on the human body, the theory of breath testing, and the proper use of current breath testing equipment.

Associate Degree Applicable

3400	01	T	08:00a-10:50a	LEC	0.25	SBSD	Fisher,G
		T	10:51a-11:50a	LAB		SBSD	Fisher,G

Note: Ref. No. 3400 - 1 week class: 06/21 - 06/21

SAN BERNARDINO VALLEY COLLEGE

Ref Sec Days Time Type/Units Rm Instructor

SUMMER 2005 CLASS SCHEDULE

Ref Sec Days Time Type/Units Rm Instructor

POLICE 029 Driving While Intoxicated**1.20 Units**

All aspects of driving while intoxicated from detection to courtroom testimony including nystagmus, the field testing of alcohol and drug use, and recent case law. REGISTRATION IS LIMITED TO STUDENTS WHO HAVE SUCCESSFULLY COMPLETED PROGRAM PREREQUISITES.

*Associate Degree Applicable**PREREQUISITE: CRMJUS 058.*

3402	01	WTHF	08:00a-11:50a	LEC	1.20	SBSD	Fisher,G
		WTHF	01:00p-03:50p	LEC		SBSD	Fisher,G
		WTHF	04:00p-05:30p	LAB		SBSD	Fisher,G

Note: Ref. No. 3402 - 1 week class: 07/06 - 07/08

POLICE 053 Dealing with Informants**0.25 Unit**

Scenarios and basic skills will provide students with approaches for making day-to-day contact with informants. REGISTRATION IS LIMITED TO STUDENTS WHO HAVE SUCCESSFULLY COMPLETED PROGRAM PREREQUISITES.

*Associate Degree Applicable**PREREQUISITE: POLICE 001.*

3404	01	F	08:00a-11:50a	LEC	0.25	SBSD	Fisher,G
		F	01:00p-02:20p	LEC		SBSD	Fisher,G
		F	02:30p-05:45p	LAB		SBSD	Fisher,G

Note: Ref. No. 3404 - 1 week class: 07/15 - 07/15

POLICE 058 Report Writing and Courtroom**Survival****0.50 Unit**

This course reviews the five major report writing problems and the solution to each and prepares officers to testify in court. REGISTRATION IS LIMITED TO STUDENTS WHO HAVE SUCCESSFULLY COMPLETED PROGRAM PREREQUISITES.

*Associate Degree Applicable**PREREQUISITE: CRMJUS 058.*

3406	01	W	08:00a-11:50a	LEC	0.50	SBSD	Fisher,G
		W	01:00p-04:50p	LEC		SBSD	Fisher,G

Note: Ref. No. 3406 - 1 week class: 07/13 - 07/13

POLICE 072 Basic Traffic Collision**Investigation****2.00 Units**

Accident investigation from on-the-scene procedures to follow-up. Practical application of how to use report forms and accident investigation terminology. REGISTRATION IS LIMITED TO STUDENTS WHO HAVE SUCCESSFULLY COMPLETED PROGRAM PREREQUISITES.

*Associate Degree Applicable**PREREQUISITE: POLICE 001.*

3408	01	MTWTHF	08:00a-11:50a	LEC	2.00	SBSD	Fisher,G
		MTWTHF	01:00p-02:50p	LEC		SBSD	Fisher,G
		MTWTHF	03:00p-04:50p	LAB		SBSD	Fisher,G

Note: Ref. No. 3408 - 1 week class: 06/13 - 06/17

POLICE 075 Hostage Situations**0.50 Unit**

Designed to provide patrol officers an understanding of the concept of hostage negotiations. REGISTRATION IS LIMITED TO STUDENTS WHO HAVE SUCCESSFULLY COMPLETED PROGRAM PREREQUISITES.

*Associate Degree Applicable**PREREQUISITE: CRMJUS 058.*

3410	01	T	08:00a-11:50a	LEC	0.50	SBSD	Fisher,G
		T	01:00p-04:50p	LEC		SBSD	Fisher,G

Note: Ref. No. 3410 - 1 week class: 07/26 - 07/26

POLICE 082 Problem-Oriented Policing**0.25 Unit**

Alternatives to present policing attitudes with an emphasis on crime prevention, problem-solving, and communication skills. REGISTRATION IS LIMITED TO STUDENTS WHO HAVE SUCCESSFULLY COMPLETED PROGRAM PREREQUISITES.

*Associate Degree Applicable**PREREQUISITE: CRMJUS 058.*

3412	01	T	08:00a-12:20p	LEC	0.25	SBSD	Fisher,G
		T	01:30p-04:50p	LAB		SBSD	Fisher,G

Note: Ref. No. 3412 - 1 week class: 07/12 - 07/12

POLICE 090 Terrorism: Current Threat**and Response****0.50 Unit**

An advanced officer training course on the nature and severity of the threat by terrorist activities and strategies to mitigate the threat. (POST Requirement) REGISTRATION IS LIMITED TO STUDENTS WHO HAVE SUCCESSFULLY COMPLETED PROGRAM PREREQUISITES.

*Associate Degree Applicable**PREREQUISITE: POLICE 001.*

3414	01	TH	08:00a-11:50a	LEC	0.50	SBSD	Fisher,G
		TH	01:00p-04:50p	LEC		SBSD	Fisher,G

Note: Ref. No. 3414 - 1 week class: 07/14 - 07/14

POLICE 091 Terrorism: Bombs and Bombings**0.25 Unit**

An advanced officer training course on improvised explosive devices and strategies for effectively and safely responding to bomb-related incidents. (POST Requirement) REGISTRATION IS LIMITED TO STUDENTS WHO HAVE SUCCESSFULLY COMPLETED PROGRAM PREREQUISITES.

*Associate Degree Applicable**PREREQUISITE: POLICE 001**DEPARTMENTAL ADVISORY: POLICE 090.*

3416	01	F	08:00a-11:50a	LEC	0.25	SBSD	Fisher,G
		F	01:00p-04:50p	LAB		SBSD	Fisher,G

Note: Ref. No. 3416 - 1 week class: 07/15 - 07/15

SAN BERNARDINO VALLEY COLLEGE

Ref Sec Days Time Type/Units Rm Instructor

SUMMER 2005 CLASS SCHEDULE

Ref Sec Days Time Type/Units Rm Instructor

POLICE 093 Racial Profiling 0.25 Unit

This course clarifies what constitutes racial profiling, conceptually and legally. Students examine how the civil rights movement redefined the role of law enforcement. It covers the key indices that define culture and show how racial profiling impacts everyone. This course meets the training mandates for 13519.4PC.

Associate Degree Applicable
PREREQUISITE: POLICE 001.

3418	01	W	08:00a-11:50a	LEC	0.25	SBSD	Fisher,G
		W	01:00p-02:50p	LAB		SBSD	Fisher,G

Note: Ref. No. 3418 - 1 week class: 07/20 - 07/20

POLICE 095 Jail Operations 3.25 Units

The purpose of the course is to prepare the peace officer for the role of the correctional officer. REGISTRATION IS LIMITED TO STUDENTS WHO HAVE SUCCESSFULLY COMPLETED PROGRAM PREREQUISITES.

Associate Degree Applicable
PREREQUISITE: POLICE 001.

3420	01	MTWTHF	08:00a-11:50a	LEC	3.25	SBSD	Fisher,G
		MTWTHF	01:00p-02:30p	LEC		SBSD	Fisher,G
		MTW	03:00p-03:50p	LAB		SBSD	Fisher,G

Note: Ref. No. 3420 - 2 week class: 06/13 - 06/24

POLICE 100 Criminal Law 3.00 Units

The historical development and theories associated with criminal law and its contemporary application. This course will focus on the relationship between criminal law and the criminal justice system. Classification of crimes and their application to the criminal justice system will also be covered in the course. ENROLLMENT IS LIMITED TO THOSE STUDENTS WHO MEET THE SCREENING REQUIREMENTS AS OUTLINED IN THE GOVERNMENT CODE, PENAL CODE AND THE COMMISSION ON PEACE OFFICER STANDARDS AND TRAINING ADMINISTRATIVE MANUAL.

Associate Degree Applicable
Course credit transfers to CSU.
COREQUISITES: POLICE 002, POLICE 101, POLICE 102 and POLICE 103.

3422	01	ARR	2.09 HRS/WK	LEC	3.00	SBSD	Fisher,G
------	----	-----	-------------	-----	------	------	----------

Note: Ref. No. 3422 - 23 week class: 07/05 - 12/05

POLICE 101 Procedure and Evidence 3.00 Units

This course will address the origin, concepts and philosophy of evidence, search and seizure, degrees of evidence, case studies, evidence procedures, judicial theories and decisions interpreting individual rights. ENROLLMENT IS LIMITED TO THOSE STUDENTS WHO MEET THE SCREENING REQUIREMENTS AS OUTLINED IN THE GOVERNMENT CODE, CALIFORNIA PENAL CODE AND THE COMMISSION ON PEACE OFFICER STANDARDS AND TRAINING ADMINISTRATIVE MANUAL.

Associate Degree Applicable
Course credit transfers to CSU.
COREQUISITES: POLICE 002, POLICE 100, POLICE 102 and POLICE 103.

3424	01	ARR	2.09 HRS/WK	LEC	3.00	SBSD	Fisher,G
------	----	-----	-------------	-----	------	------	----------

Note: Ref. No. 3424 - 23 week class: 07/05 - 12/05

POLICE 102 Community Policing**3.00 Units**

This course will address the origin, concepts and philosophy of community policing, cultural diversity, victim awareness and the development of positive relationships with the public. ENROLLMENT IS LIMITED TO THOSE STUDENTS WHO MEET THE SCREENING REQUIREMENTS AS OUTLINED IN THE GOVERNMENT CODE, CALIFORNIA PENAL CODE AND THE COMMISSION ON PEACE OFFICER STANDARDS AND TRAINING ADMINISTRATIVE MANUAL.

Associate Degree Applicable
Course credit transfers to CSU.
COREQUISITES: POLICE 002, POLICE 100, POLICE 101 and POLICE 103.

3426	01	ARR	2.09 HRS/WK	LEC	3.00	SBSD	Fisher,G
------	----	-----	-------------	-----	------	------	----------

Note: Ref. No. 3426 - 23 week class: 07/05 - 12/05

POLICE 103 Introduction to Criminal Investigation 3.00 Units

This course will address the examination of crime, evidence and police procedures in investigating crime. This includes organized crime, street crime and white-collar crime. ENROLLMENT IS LIMITED TO THOSE STUDENTS WHO MEET SCREENING REQUIREMENTS AS OUTLINED IN THE GOVERNMENT CODE, CALIFORNIA PENAL CODE AND THE COMMISSION ON PEACE OFFICER STANDARDS AND TRAINING ADMINISTRATIVE MANUAL.

Associate Degree Applicable
Course credit transfers to CSU.
COREQUISITES: POLICE 002, POLICE 100, POLICE 101 and POLICE 102.

3428	01	ARR	2.09 HRS/WK	LEC	3.00	SBSD	Fisher,G
------	----	-----	-------------	-----	------	------	----------

Note: Ref. No. 3428 - 23 week class: 07/05 - 12/05

